EX LIBRIS

[illegible] to [illegible]
[illegible] [illegible] [illegible]
[illegible] [illegible]

Digitized by the Internet Archive
in 2018 with funding from
University of Florida, George A. Smathers Libraries

https://archive.org/details/nosoweea1619stud

No-So-We-Ea

The Annual Publication

of the

St. Petersburg High School

St. Petersburg, Florida

Radio Number

Volume Sixteen

Published by the Class of 1935

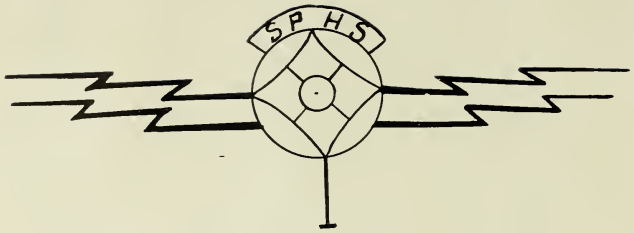

Foreword

The broadcast of the class of '35 from station S.P.H.S. is over and we are about to go off the air. As we stand on the threshhold of life, we look back for a moment through the pages of this book and realize that our stay here was all too short. We tried to do our duty, however, and hope that by so doing we've made this station more powerful. Now our parting wish is that your fan mail to our stars and supporting cast be of the deepest appreciation, and in signing off, we present as our grand finale the No-So-We-Ea of 1935. May this book bring back to you memories of your sojourn here, and may harmony prevail over static in your big broadcast of life

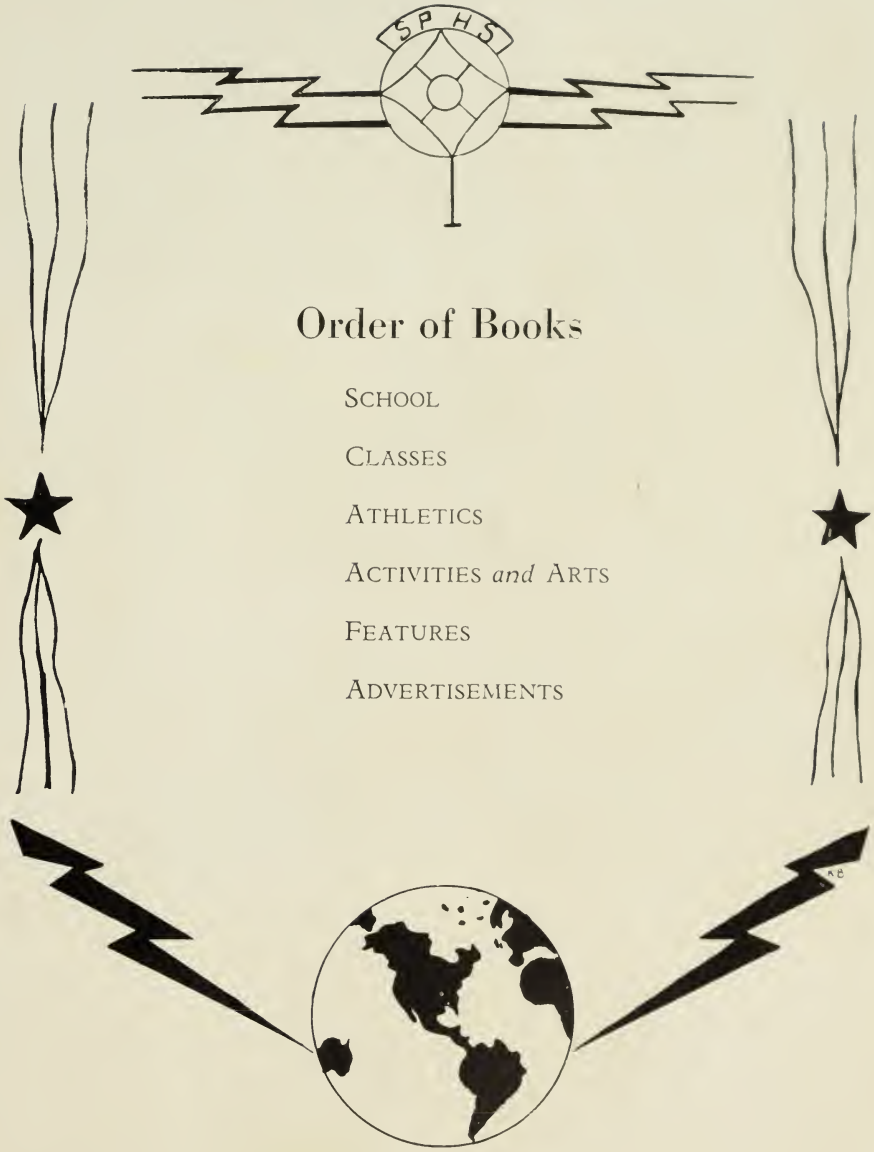

Order of Books

School

Classes

Athletics

Activities *and* Arts

Features

Advertisements

ST. PETERSBURG HIGH SCHOOL

Dr. A. J. Geiger, Principal

We, in appreciation, dedicate this volume of the No-So-We-Ea to you, our friend and counselor

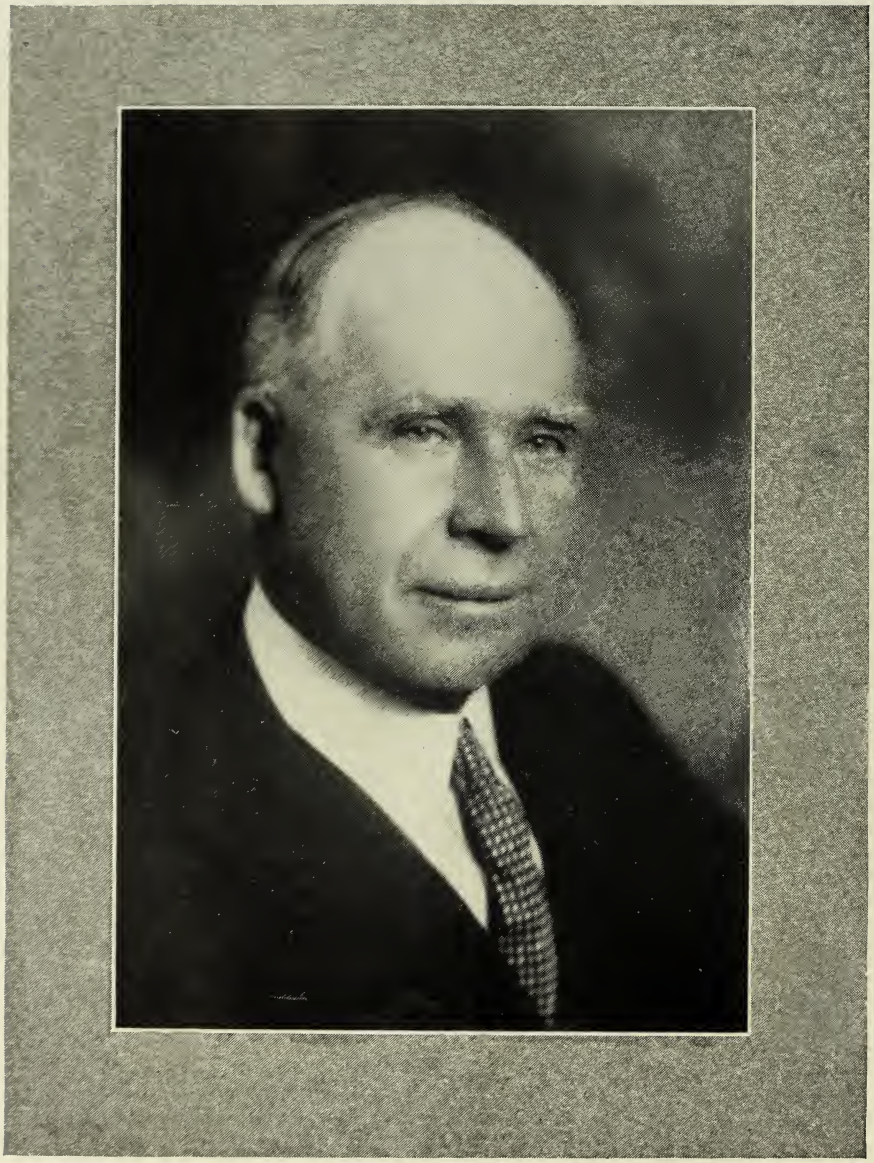

George M. Lynch

Superintendent of Public Instruction
Pinellas County

Died Saturday, October 1, 1[illegible]

BEULAH W. ABBOTT, M. A.
University of Florida
English

ANNA M. APPLEBY, A. B.
Scarritt Morrisville
History

GORDON BLAIR BENN, B. S. P. E.
University of Iowa
Athletics and Hygiene

LEAFY MCCALLISTER BOATMAN, A. B.
Fairmont State College
Librarian

WILLARD E. BROWN, A. B.
West Virginia Wesleyan
Spanish

CORA N. COFFEY, B. S.
Liberty College
(Dean of Girls)
History

EDWARD D. COVINGTON, B. S.
Western Kentucky State
Teachers College
Manual Training

RUTH M. CRAWFORD, B. S.
Mississippi State College
for Women
Athletics and Hygiene

JESSIMAE DABNEY, A. M.
University of Cincinnati
English

EDITH M. DAVIS, B. S.
Peabody College
Home Economics

GERTRUDE DAY, B. S.
University of Illinois
English

ALICE A. DICKINSON, B. S.
Florida State College
for Women
English

VERA DUMAS, M. A.
University of Chicago
Latin

RUDOLPH EARLE, L. L. B.
University of South Carolina
History and Law

MARGUERITE EVANS, A. B.
Florida State College
for Women
English

HELEN L. FEAGIN, A. B.
Florida State College
for Women
English

MARIE GAGER, B. S.
Pennsylvania State College
Science

WALTER W. GAY, A. B.
University of Alabama
Mathematics

LOIS CURTIS GEIGER, M. A.
Columbia University
English

CLARA JEAN GRAZIER, A. B.
Goucher College
History

ARDIS HANSON, A. B.
South Dakota
Business English

L. A. HERR, M. A.
Columbia University Teachers' College
Mechanical Drawing

ELIZABETH COATES JAMES
A. M.
Mercer University
English

DAISY BELLE JOHN, A. B.
American Academy of Speech and Dramatics
Art and Speech

MILDRED KATHRYN KANISS
A. B.
Florida State College for Women
English and Clothing

BETH M. KEHLER, A. B.
Florida State College for Women
French

JANET C. KING
Columbia University Teachers' College
Art

KENNETH LEWIS, M. S.
Toronto University
Science

ELIZABETH MCALLISTER
M. A.
Indiana University
Commercial

MARION MAHAN, B. A.
Ohio Wesleyan University
Spanish

L. VINCENT MEAD, B. S.
Baldwin-Wallace College
Mathematics

HAZEL S. MERRITT, B. S.
New York State College
Mathematics

GERTRUDE COBB MILLER
Institute of Musical Art of the City of New York
Music

J. K. MILLER, B. S.
Mississippi State
Science

1935

L. C. MINOR, B. S. E.
University of Florida
Commercial Subjects

ARLETTA MOSLIN
Norman Junior College
Secretary

CLARA LUCILLE MOTE, A. B.
Earlham College
Mathematics

CAROLYN PARKER, A. B.
Bethany College
English

W. DENNIS PERKINSON, M. A.
Ohio State University
History

JOSEPH A. REEVES, M. S. C.
Ohio State University
Science

LOIS REID, B. S.
University of Kentucky
Commercial Subjects

LAUSON B. SKIDMORE, M. S.
University of Toronto
History

DAVID W. STALLCUP, B. S.
University of Florida
Mathematics and Science

ELEANOR STEWART, M. S.
Miami University, Oxford, Ohio
English and Latin

FRED K. STEWART, A. B.
Bethany College
Athletics and Hygiene

HELEN FARNAM STORY, M. A.
Wellesley College
Mathematics

LIDA TULANE, B. A.
University of Florida
History

CARLEEN M. VINAL, A. B.
Florida State College for Women
Latin

C. E. WHITE, A. B.
University of Michigan
History

MARGARET WILDER, A. B.
University of Tennessee
Mathematics

MARGARET M. YARYAN, A. B.
University of Michigan
English

1935

Radio

If Radio's slim fingers

Can pluck a melody

From Night and toss it over

A continent or sea;

If petaled white notes

Of a vibrant violin

Are blown across a mountain

Or a city's drumming din;

If songs like crimson roses

Are culled from thin, blue air,

Why should mortals wonder

If God hears prayer!

—NANCYE THOMPSON

SENIORS

MISS GERTRUDE DAY

"The fairest garden in her looks,
And in her mind the wisest books"

Our Station Managers

During the most important hour of our broadcast, we were fortunate enough to have two such helpful station managers as Miss Gertrude Day and Mr. Gordon Benn. So we take this opportunity to thank them for their loyal cooperation and untiring efforts in making our broadcast one that we will remember through the years.

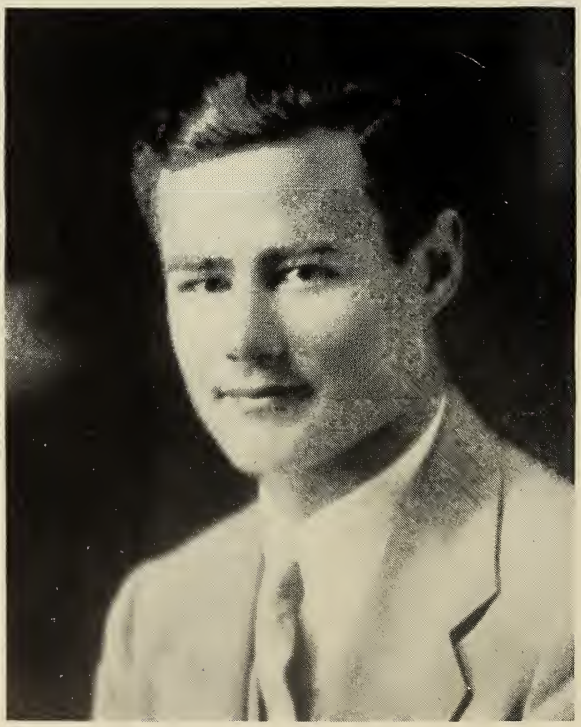

MR. GORDON BENN

"A man he seems of cheerful
yesterdays and confident tomorrows"

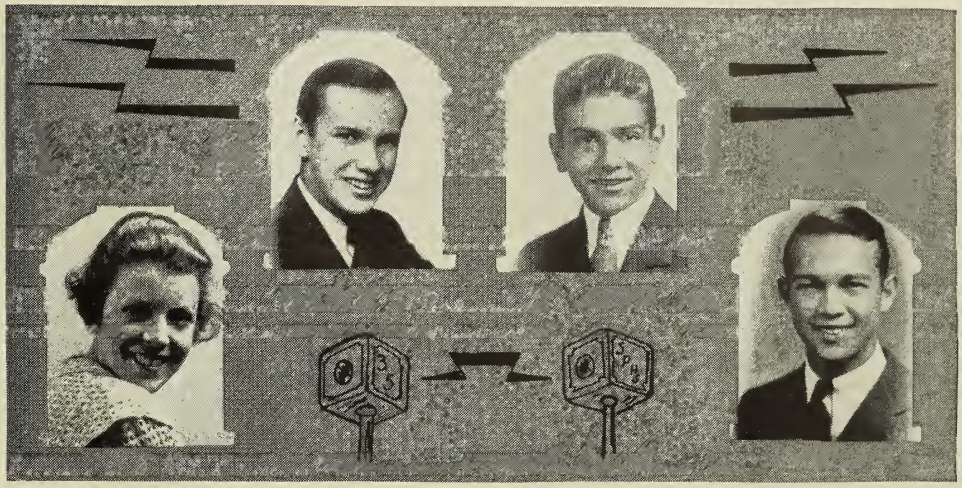

Secretary WAVE SMITH | *President* JIM WALTON | *Vice-President* PETE MEROS | *Treasurer* HENRY BAYNARD

The Broadcast of the Class of '35

Our broadcast at Station S.P.H.S. is over, and we are about to go off the air. Wherever we may go, we will always look back with pleasure to the hours which we have spent at this station.

First as Sophomores, we performed on the Amateur Hour. Frequently we were given the gong by the upper classmen (or professionals) but the knowledge that we would sometime be professionals ourselves gave us courage. We were the last Sophomore Class to be divided into three groups. Those broadcasting on network A-G had as their announcer Bill Bond. Peter Meros was the announcer over the H-Q network, and Jim Walton over the R-Z hook-up. One of our most interesting programs was a Tea Dance, given early in the year. We were the first Sophomore Class to sponsor a second performance of the Senior Play, and our Class Picnic Program was a great success.

As Juniors, with Peter Meros as our announcer, our program continued on the high plane which we had established the year before. That year's Class Picnic Program was even better than the one the year before. The station managers this year, as the year before, were Miss Brown, Miss Tulane and Mr. Lewis.

When we reached our Senior year, we became full-fledged professionals, with many added privileges and responsibilities Jim Walton was our announcer, and our station managers were Miss Day and Mr. Benn. "The Whole Town's Talking," the Mother's Tea, and the Class Picnic were highlights on our program. We had the distinction of introducing to this station three entirely new features: Student Government, the National Honor Society, and Caps and Gowns for graduation.

Now we look back over the years of our High School Broadcast, and see that they were, for the most part, good. So it is with regret that we say "Good-bye," and sign off from Station S.P.H.S.

1935

Call Letters: ANN ADAMS, *"Annie"*
Station: Windsor, Ontario, Canada
Static: "There is none like her,
Though there be many imitations."
Program: Junior Woman's Club, 1 year

Call Letters: HELEN ADAMS, *"Freckles"*
Station: Boston, Massachusetts
Static: "What mischief lies within her eyes,
What fresh new pranks will she devise?"

Call Letters: DIXIE LU ALDEN, *"Dixie"*
Station: Passaic, New Jersey
Static: "I'd like to try on her smile."
Program: P. and P. Staff, 1 year; Junior Woman's Club, 1 year; Athletic Association; Junior Senior Prom Committee; Publicity Staff "The Whole Town's Talking"

Call Letters: LORRAINE ALLEN, *"Larry"*
Station: Nashville, Tennessee
Static: "Good sense, which only is the gift of heaven."

Call Letters: BARBARA ANDERSON, *"Babs"*
Station: Andes, New York
Static: "An artist without an artistic temperament."
Program: Editor of Business English Edition of P. and P.

Call Letters: FRANK ANDERSON
Station: Birmingham, Alabama
Static: "Nothing can shake the even tenor of his ways."

Call Letters: JOHN ANDERSON
Station: Fort Valley, Georgia
Static: "True worth needs no interpreter."

Call Letters: HELEN RUTH ANDREWS
Station: Oakmont, Pennsylvania
Static: "Harmony of aim."
Program: Junior Woman's Club, 1 year; Dramatic Club, 1 year

Call Letters: ROBERT ANTHONY
Station: Richmond, Virginia
Static: "He knows not whence, nor whither, where, nor why."

Call Letters: ARIA S. APPLEGATE, *"Dit"*
Station: St. Petersburg, Florida
Static: "Though time may come and time may go, I'm never in a hurry."
Program: Carreno Club, 2 years; Dramatic Club, 1 year; "Tulip Time"

Call Letters: ARTHUR APPLEYARD, *"Art"*
Station: Johnstown, Pennsylvania
Static: "Not that I love study less
But that I love fun more."
Program: Dramatic Club, 1 year

Call Letters: LOIS AUCKER, *"Tody"*
Station: Oil City, Pennsylvania
Static: "Her ways are ways of pleasantness."

Call Letters: ADIEN AUDIBERT, *"Dine"*
Station: Whitefield, New Hampshire
Static: "Contentment is better than riches."
Program: Carreno Club; Dramatic Club; Orchestra; Glee Club

Call Letters: MARTHA ELIZABETH AVERY *"Kim"*
Station: Columbus, Ohio
Static: "When you're tall there's more of you to like."
Program: P. and P., 1 year; Junior Woman's Club, 2 years; Roman Banquet

Call Letters: JULIA BAKER
Station: St. Petersburg, Florida
Static: "What she lacks in height she makes up in sweetness."

Call Letters: CHARLES WESLEY BALLAH *"Buster"*
Station: St. Petersburg, Florida
Static: "Slow to anger, slow to learn
Touch his hair and your fingers burn."

1935

Call Letters: DOROTHY BALLENTINE, *"Dot"*
Station: Columbia, South Carolina
Static: "All her paths are peace."
Program: Library Club, 1 year; Junior Woman's Club; Junior Operetta

Call Letters: SARAH KATHERINE BANKS, *"Kitty"*
Station: Guerryton, Alabama
Static: "On with the dance! Let joy be unconfined."
Program: Junior Woman's Club, 2 years; Treasurer, '35; Carreno Club, 1 year; Dramatic Club 1 year; Art Staff No-So-We-Ea

Call Letters: CAROLYN C. BARKER, *"Carol"*
Station: Springfield, Massachusetts
Static: "Art is power."
Program: Junior Woman's Club, 2 years; P. and P., 2 years; Art Editor, 1 year; Dramatic Club, 1 year

Call Letters: RUTH VIRGINIA BARRON
Station: Safety Harbor, Florida
Static: "Just an old-fashioned girl."
Program: Orchestra, 3 years; Carreno Club, 2 years

Call Letters: IRENE BATCHELDER, *"Renie"*
Station: St. Petersburg, Florida
Static: "The hand that follows intellect can achieve."
Program: Junior Woman's Club, 1 year; Treasurer Sophomore Class; Treasurer Junior Class; "Tulip Time"; P. and P., 1 year; Cheer Leader, 1 year; Annual Ad-Getter, 1 year.

Call Letters: VIRGINIA MAE BAUGHMAN *"Jenny"*
Station: St. Petersburg, Florida
Static: "A miss is as good as her smile."
Program: Volley Ball, Class and Varsity, 2 years; Basketball, Class and Varsity, 2 years; Diamond Ball, Class and Varsity, 1 year; Track, 1 year; Carreno Club, 1 year.

Call Letters: HENRY BAYNARD, *"Poogie"*
Station: St. Petersburg, Florida
Static: "I never let my studies interfere with my High School Education."
Program: P. and P., 2 years; Football Manager; Intramural Sports, 3 years; Treasurer Senior Class; Sport Editor No-So-We-Ea; Student Relations Committee; Junior Chamber of Commerce; "S" Club, 1 year; "Don Alonzo's Treasure"; Business Manager of "The Whole Town's Talking"

Call Letters: MARION E. BECKER, *"Becky"*
Station: Buffalo, New York
Static: "It is to laugh."
Program: Junior Woman's Club, 1 year; Carreno Club, 1 year; Dramatic Club, 1 year; Junior Operetta H. T. Y. Club, 1 year

Call Letters: RICHARD BECKHARD, *"Dick"*
Station: Whitestone, Long Island, New York
Static: "Ye Gods, how he would talk!"
Program: "Tulip Time," Stage Hand; Exchange Editor, P. and P.; Glee Club, 3 years; "Don Alonzo's Treasure"

Call Letters: PATRICIA LAUGHNER BEIL, *"Pat"*
Station: Pittsburgh, Pennsylvania
Static: "A red head is far better than none."
Program: Junior Woman's Club, 1 year; Cheer leader, 1 year; Swimming Team, 2 years; P. and P.; Basketball, 1 year

Call Letters: RUBY GERTRUDE BELCHER *"Sparky"*
Station: St. Petersburg, Florida
Static: "Happy am I from care set free."
Program: Volleyball, 2 years; Basketball, 2 years; Diamondball, 1 year; Dramatic Club, 2 years; Carreno Club, 1 year; "Don Alonzo's Treasure"; Glee Club, 1 year; Girl's All Sport Club, 1 year

Call Letters: ALZADA C. BENNETT, *"Zada"*
Station: Center Harbor, New Hampshire
Static: "Better late than never"
Program: Roman Banquet; Dramatic Club, 2 years; Junior Woman's Club, 2 years; Vice-President, '35

Call Letters: DOROTHY BENNETT
Station: Crystal River, Florida
Static: "By the luckiest stars."
Program: Psychology Club, 1 year

Call Letters: LEW RICHARD BLALOCK, *"Dick"*
Station: Coleman, Florida
Static: "Much ado about nothing."

Call Letters: MARJORIE ELIZABETH BLISS *"Margie"*
Station: Battle Creek, Michigan
Static: "The deepest rivers make least din."

Call Letters: BETTY ROE BOARDMAN
Station: Pittsburgh, Pennsylvania
Static: "No more memory than a mirror."
Program: P. and P.; Carreno Club; Dramatic Club; "Don Alonzo's Treasure"

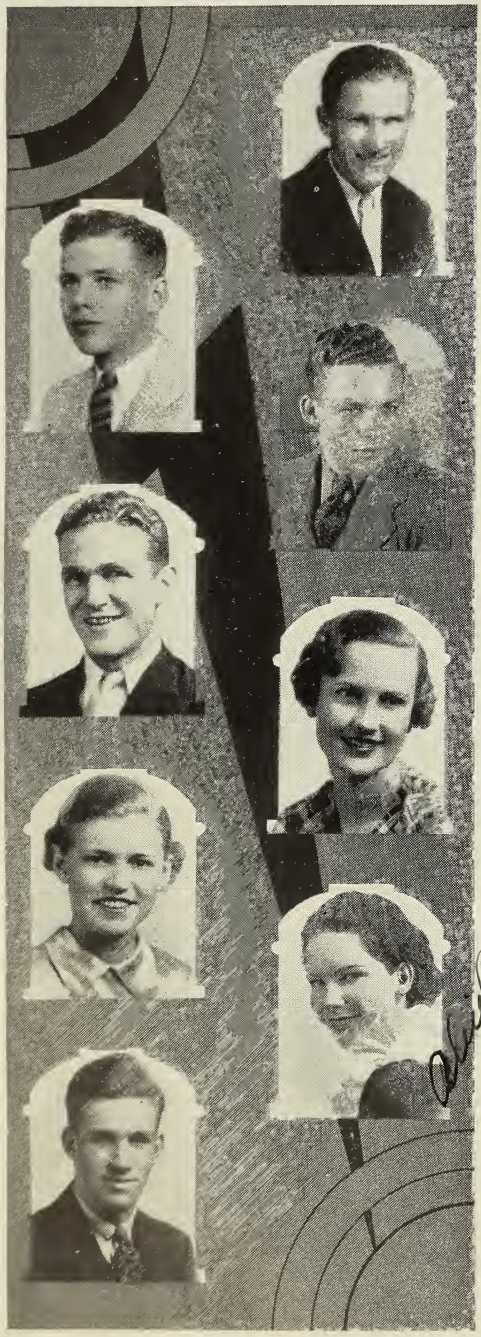

Call Letters: LAWRENCE M. BOGARD, *"Larry"*
Station: St. Louis, Missouri
Static: "We admire both the athlete and the man."
Program: Football, 2 years; Intra-murals, 1 year; "Don Alonzo's Treasure"; Dramatic Club, 2 years; Athletic Association; Biology Club, 1 year; Graduation Invitation Committee

Call Letters: WILLIAM BOND, *"Bill"*
Station: Lexington, Kentucky
Static: "Wit makes wise whom fate makes poor."
Program: President Sophomore A-G Group; Safety Council, 1 year; P. and P., 1 year; Senior Play Business Staff; Golf Team, 3 years; Vice-President Junior Chamber of Commerce; Annual Ad-Getter

Call Letters: SAMUEL BOND, *"Sam"*
Station: Lexington, Kentucky
Static: "Takes everything but good advice."
Program: Golf team, 1 year; Junior Operetta Business Staff; Senior Play Business Staff

Call Letters: JAMES BOOTH, JR., *"Dinah"*
Station: St. Petersburg, Florida
Static: "He burns the midnight oil
But not always for study."
Program: Reserve Football, 3 years; "Tulip Time"; Varsity Track Manager, '35; Class Track, 2 years; Class Football, 3 years; Class Basketball, 3 years; Intra-mural Athletic Board, 1 year; Dramatic Club, 1 year; Class Diamond Ball, 2 years; Assistant Chairman Senior Class Program Committee

Call Letters: CORNELIA JEAN BRADY, *"Connie"*
Station: Follansbee, West Virginia
Static: "Don't start me talking."
Program: Junior Woman's Club, 2 years; Tennis Team, 1 year; Athletic Association, 1 year; Junior Senior Prom Committee; Publicity Staff of "The Whole Town's Talking"; Annual Ad-Getter, 1 year; Publicity Staff of "Don Alonzo's Treasure"

Call Letters: THELMA C. BRANSON, *"Pepius"*
Station: Highland, New Jersey
Static: "On her cheek an autumn flush."
Program: Carreno Club, 2 years; Dramatic Club, 1 year, "Don Alonzo's Treasure"; Glee Club.

Call Letters: ALICE BRENNAN, *"Brennan"*
Station: Pinellas Park, Florida
Static: "They who are pleased themselves, must always please."
Program: Carreno Club, 1 year

Call Letters: ART BRENNISON, *"Speed"*
Station: Philadelphia, Pennsylvania
Static: "A face with gladness overspread."
Program: Carreno Club; Glee Club; Dramatic Club

Call Letters: CHARLES A. BROCK
Station: Washington, D. C.
Static: "The statue of a youth, the statue of a man."
Program: Hi-Y Club, 1 year; Intra-murals, 2 years.

Call Letters: DOROTHY LEATIE BROWN, *"Dot"*
Station: Princeton, West Virginia
Static: "Her ivory hands on the ivory keys
Strayed in a fitful fantasy."
Program: Carreno Club, 3 years; Orchestra, 1 year; "Don Alonzo's Treasure"; Junior Woman's Club, 1 year; Glee Club, 1 year

Call Letters: EMMA MAE BROWN, *"Snookums"*
Station: Pittsburgh, Pennsylvania
Static: "My heart is breaking for a little love."
Program: Biology Club; Tennis Club, 1 year; Junior Woman's Club; Dramatic Club

Call Letters: SUSIE R. E. BRYAN, *"Sue"*
Station: St. Petersburg, Florida
Static: "A kind and gentle heart she had
To comfort friend and foes."
Program: Carreno Club, 2 years; Glee Club, 1 year; Psychology Club, 1 year; "Don Alonzo's Treasure"

Call Letters: JACOB E. BUENZLI, *"Jeb"*
Station: Knoxville, Tennessee
Static: "The crowd roars."
Program: Intra-murals, 3 years; Cheer-leader, 2 years; Varsity Basketball, 1 year; Varsity Track, 2 years; Manager Intra-murals; Class Basketball 3 years; Junior Operetta

Call Letters: JACK BUSHMAN, *"Tomcat"*
Station: St. Petersburg, Florida
Static: "He holds his own against the world and in athletics he leads."
Program: Varsity Basketball, 3 years; Captain, '35; Varsity Tennis, 3 years; Captain, 1 year; Intra-murals; Junior Senior Prom Committee; Publicity Staff of Senior Play

Call Letters: MILDRED ANN BUTLER, *"Butler"*
Station: New Smyrna, Florida
Static: "Happy as the day is long."
Program: Carreno Club, 1 year; Volleyball, 1 year; Junior Woman's Club, 1 year; "Sweethearts on parade"

Call Letters: ROBERT E. BUTLER, *"Bob"*
Station: Jackson, Tennessee
Static: "Follow events, not lead them."

Call Letters: HORACE CAMERON
Station: Eutaw, Alabama
Static: "Had each brother's interest in his heart."
Program: Orchestra, 1 year; School Band; Carreno Club; Intra-mural Sports

Call Letters: DORIS SHORIT CAMPBELL *"Sunshine"*
Station: Clearwater, Florida
Static: "A light heart lives long."
Program: Carreno Club, 1 year; "Don Alonzo's Treasure"; "Sweethearts on Parade"; Junior Woman's Club, 1 year

Call Letters: GEORGE WILLIAM CANTLIN *"Bill"*
Station: Akron, Ohio
Static: "A real sprinter."
Program: Varsity Track, 2 years; Class Track, 2 years; Class Basketball, 2 years; Intra-mural Sports

Call Letters: ELSIE MARIE CARTER, *"Nancye"*
Station: St. Petersburg, Florida
Static: "She who laughs—lasts."
Program: P. and P., 3 years; Junior Woman's Club, 1 year

Call Letters: HELEN CARTER
Station: Reading, Massachusetts
Static: "Only seven days a week to primp."
Program: Junior Woman's Club; Secretary Sophomore A-G; P. and P., 1 year

Call Letters: EDNA CARTWRIGHT, *"Goo Goo"*
Station: Berkeley, California
Static: "Intelligent and sweet, she plays the role of the lovely lady."
Program: Junior Woman's Club, 2 years; President, '35; Dramatic Club, 2 years; Carreno Club, 1 year; Business Staff of "Big Idea"; Junior Senior Prom Committee; Roman Banquet; P. and P.; Scholarship Club, 3 years; Annual Ad-Getter, 1 year; Literary Editor of No-So-We-Ea; Chairman of Committee on Graduation Invitations; Cap and gown Committee

Call Letters: DONALD SMITH CHENOWETH *"Don"*
Station: Wheeling, West Virginia
Static: "What twenty million women cry for."
Program: Intra-murals

Call Letters: MAXINE MARIE CHERBONNEAUX *"Mickey"*
Station: Nichols, Florida
Static: "Singing lady."
Program: Carreno Club, 3 years; Scholarship Club, Woman's Club, 1 year; Athletic Association; Volley Ball Team; "Tulip Time"; "Don Alonzo's Treasure"; Glee Club, 3 years; Roman Banquet; P. and P., 1 year
3 years; Dramatic Club, 1 year; Junior

Call Letters: ROSALIE CHITWOOD, *"Rosie"*
Station: Tuscaloosa, Alabama
Static: "Her bark is worse than her bite."
Program: Junior Woman's Club, 2 years

Call Letters: EDWINA CLARK
Station: Philadelphia, Pennsylvania
Static: "She says she never told a lie,
But does she or doesn't she use peroxide?"

Call Letters: EWALD CLARSON
Station: Huntington, West Virginia
Static: "Under his quiet exterior is a nature just brimming over with fun."

Call Letters: EFFIE MAE CLAYTON
Station: Live Oak, Florida
Static: "Short accounts make long friends."

Call Letters: COLLEEN COBB, *"Cobb"*
Station: Seminole, Florida
Static: "Small in stature, not in mind."

Call Letters: MARJORIE DALE CODY, *"Cody"*
Station: Flint, Michigan
Static: "Or light or dark or short or tall,
She sets a spring to catch them all."

Call Letters: ISHMAEL COLEMAN, *"Ish"*
Station: Chipley, Florida
Static: "I am not in the role of common men."
Program: Class Football, 1 year; Class Diamond Ball, 1 year; Class Track, 1 year.

Call Letters: WILLIAM S. COOPER, *"Bill"*
Station: Maryville, Tennessee
Static: "He has no time for ladies——
It really is a sin."
Program: Football, 3 years; Varsity Football, 2 years, Captain' 34; Cast: "Don Alonzo's Treasure"; Intra-mural Sports, '34; Business Staff, "The Whole Town's Talking."

1935

Call Letters: NORMAN COREY
Station: St. Petersburg, Florida
Static: "Outwardly unassuming."
Program: Carreno Club, 3 years; Orchestra, 2 years; Band, 2 years; Hi-Y Club, 1 year; Tennis, 1 year

Call Letters: JUNE LOUISE CORNER, *"Stooge"*
Station: Detroit, Michigan
Static: "With a little rocket of laughter."
Program: Junior Woman's Club, 1 year; Tennis, 1 year; P. and P., 1 year

Call Letters: MARY ANN COSGROVE
Station: Charleston, South Carolina
Static: "So sweet the blush of bashfulness."

Call Letters: McCLELLAN CURRY, *"Mac"*
Station: Madera, Pennsylvania
Static: "As idle as a painted ship upon a painted sea."
Program: Intra-murals; Dramatic Club

Call Letters: PHOEBE DANN
Station: St. Petersburg, Florida
Static: "You can't rise with the lark if you've been out on one the night before."
Program: Junior Senior Prom Committee; Cast and Business Staff: "The Whole Town's Talking"; Junior Chamber of Commerce

Call Letters: LOUISE DANSEREAU
Station: Providence, Rhode Island
Static: "Sophisticated lady."
Program: Carreno Club, 1 year; Staff; "The Whole Town's Talking"; Junior Woman's Club, 1 year

Call Letters: T. A. DARLING, *"Tad"*
Station: Big Rapids, Michigan
Static: "As revealing as the neighbor's wash."
Program: "Tulip Time"; Orchestra, 1 year; Carreno Club, 3 years; Mixed Chorus, 2 years

Call Letters: HELEN ELIZABETH DASENBROOK
Station: Rockford, Illinois
Static: "Cuter than Venus."
Program: Publicity Committee of "The Whole Town's Talking"; Annual Ad-Getter; Junior Woman's Club

Call Letters: AMY ERNESTINE DAVIS, *"Hedgehopper"*
Station: Macon, Georgia
Static: "I chatter, chatter as I go."
Program: Carreno Club, 1 year; "Don Alonzo's Treasure"; "Sweethearts on Parade"; Glee Club, 1 year

Call Letters: DOROTHY MARIE DAVIS, *"Dot"*
Station: Indianapolis, Indiana
Static: "Endeared in the hearts of all."
Program: P. and P., 2 years; "Don Alonzo's Treasure"; Dramatic Club, 1 year; Junior Woman's Club, 1 year; P. and P. Ad-Getter, 1 year; Carreno Club, 2 years; Glee Club, 1 year

Call Letters: MADALYN YVONNE DAVIS *"Punchie"*
Station: Auburndale, Florida
Static: "Dates are her favorite fruit."
Program: Cheer leader, 2 years; Dramatic Club, 1 year

Call Letters: JAMES DEIDRICK
Station: Kent, Ohio
Static: "There's something fine in him."
Program: Band, 2 years

Call Letters: HARRY DIETRICH, *"Harry"*
Station: Shickshinny, Pennsylvania
Static: "Where there's a will, there's a way."

Call Letters: TOM DELAHUNT
Station: Detroit, Michigan
Static: "Men of few words are the best after all."

Call Letters: DOROTHY MAE DORMAN, *"Dot"*
Station: New Britain, Connecticut
Static: "A still small voice."
Program: Junior Woman's Club, 1 year

Call Letters: CHARLES DU BOCQUE
Station: Jamaica, Long Island, New York
Static: "He hides behind a magisterial air."

Call Letters: MARY LUCILLE DUFFIELD, *"Ducky"*
Station: Peoria, Illinois
Static: "There's gold in her heart as well as in her hair."
Program: Biology Club, Roman Banquet

Call Letters: ANN EARLE
Station: Centreville, Maryland
Static: "She is an everlasting argument—silent only when nothing can be said."
Program: Junior Woman's Club, 2 years; Biology Club, 1 year; Psychology Club, 1 year; Scholarship Club, 1 year; P. and P., 1 year

Call Letters: FRANCIS ELIZABETH EASTERS *"Frankie"*
Station: Cortez, Florida
Static: "Mischief, thou art afoot."
Program: Carreno Club, 3 years; Junior Woman's Club, 2 years; "Tulip Time"; Glee Club; P. and P.; Dramatic Club

Call Letters: MARY LOUISE EASTERS *"Mary Lou"*
Station: St. Petersburg, Florida
Static: "Still waters run deepest."
Program: Dramatic Club, 1 year; Junior Woman's Club, 1 year

Call Letters: LAURA DESDEMANA EBORN
Station: Wilson, North Carolina
Static: "Thou makest the sad heart gay."
Program: Library Club, 1 year; Glee Club, 2 years; Carreno Club, 2 years; "Don Alonzo's Treasure"; "Sweethearts on Parade"

Call Letters: JANE EDGERLY
Station: San Antonio, Texas
Static: "Zealous and modest—some combination."

Call Letters: MARY EICHELBERGER, *"Ikie"*
Station: Urbana, Ohio
Static: "Music waves eternal wands."
Program: Dramatic Club, 1 year; Carreno Club, 1 year; Glee Club, 1 year; "Don Alonzo's Treasure"

Call Letters: LUELLA RUTH ELLINWOOD, *"Lou"*
Station: Toledo, Ohio
Static: "Deep brown eyes running over with glee."
Program: Carreno Club, 3 years; Glee Club, 2 years; Dramatic Club, 1 year; Library Club, 1 year; P. and P., 1 year; Business Staff of Senior Play; "Tulip Time"; "Don Alonzo's Treasure"

Call Letters: ALICE JEANNE ELLIOTT, *"Alice"*
Station: Terra Alta, West Virginia
Static: "Thy artless, winning smile."
Program: Glee Club; "Don Alonzo's Treasure"; "Tulip Time"; Carreno Club, 3 years

Call Letters: FREDDIE LOUISE ELLISON *"Freddie"*
Station: Milledgeville, Georgia
Static: "Lively, capable, and full of pep."
Program: Dramatic Club, 1 year; Junior Woman's Club; Biology Club; Typist of P. and P.

Call Letters: WILLIAM T. ENWRIGHT, *"Bill"*
Station: Chatanooga, Tennessee
Static: "I was a pretty baby."
Program: Varsity Football, 2 years; Wearer of "S"; "Lucky Break"; Stage Manager "Don Alonzo's Treasure"; Dramatic Club, 2 years; Vice President, 1 year; Intra-murals; "The Whole Town's Talking"; Assistant Basketball Manager, '34; Chairman Program Committee Senior Class, '35

Call Letters: DOUGLAS EUBANKS, *"Doug"*
Station: St. Petersburg, Florida
Static: "A little nonsense now and then
Is relished by the wisest men."

Call Letters: JAMES HUNTER EWELL, *"Jim"*
Station: Detroit, Michigan
Static: "You're turning day into night, sleepy head."

Call Letters: ONALEE FARRINGTON
Station: Evart, Michigan
Static: "Merrily, merrily, merrily."
Program: Carreno Club, 3 years; Orchestra, 3 years

Call Letters: HANNAH FEINBERG, *"Babe"*
Station: Bronx, New York City, New York
Static: "A bride should make sacrifices for her husband but not in the form of burnt offerings."

Call Letters: JOHNNY FERRELL, *"Professor"*
Station: St. Petersburg, Florida
Static: "For it isn't any trouble just to s-m-i-l-e."
Program: Junior Citizen's Club; Intra-murals; Annual Ad-Getter

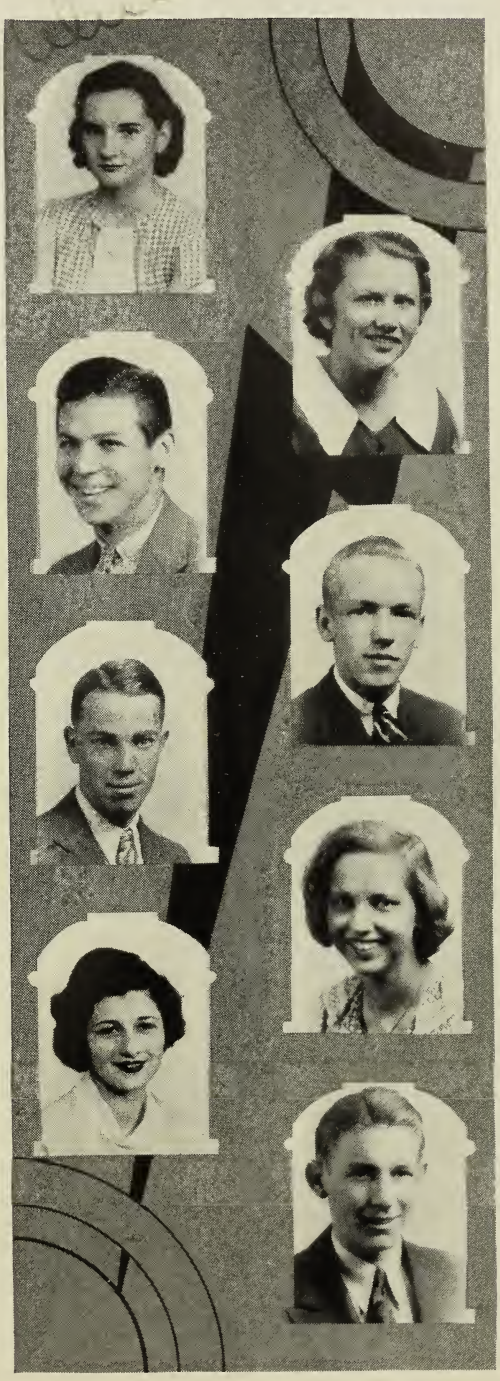

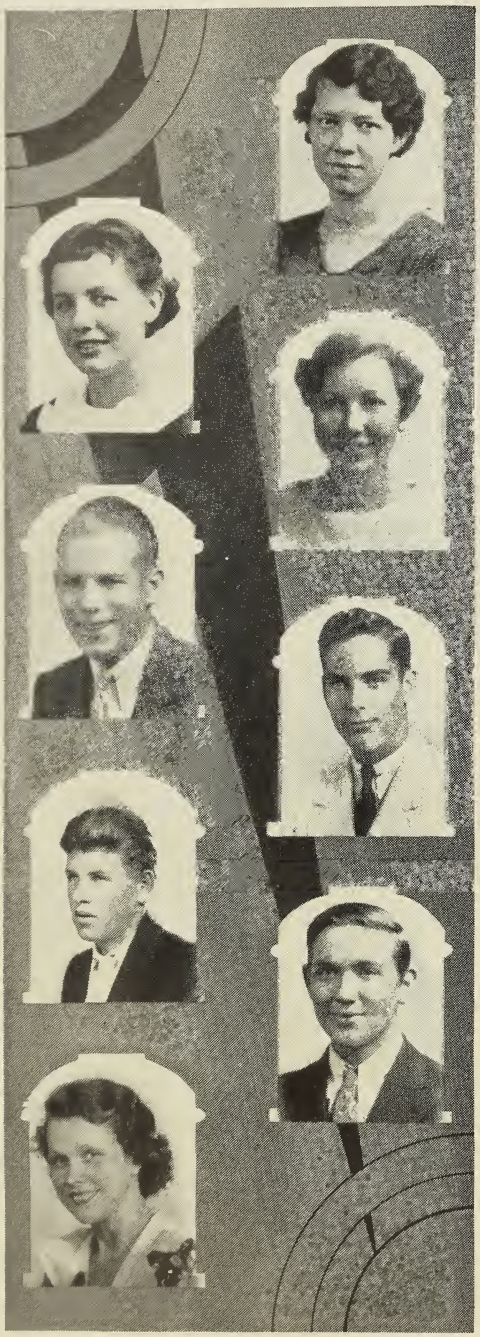

Call Letters: ELBA E. FERRIS
Station: Scranton, Pennsylvania
Static: "High in the hearts of her friends."

Call Letters: MANETTE FERRIS
Station: Stow, Ohio
Static: "Music washes away from the soul the dust of everyday life."
Program: Carreno Club, 2 years; Orchestra, 2 years; Dramatic Club; Junior Woman's Club; "Sweethearts on Parade"; "Don Alonzo's Treasure"; Glee Club; P. and P.

Call Letters: JULIA MURIEL FINNIE, *"Hicky"*
Station: Coleman, Florida
Static: "Her good humor is a fountain—never dry."
Program: Orchestra, 1 year; Carreno Club, 1 year; "Don Alonzo's Treasure"

Call Letters: WILLIS FINNEY
Station: Umatilla, Florida
Static: "As persistent as a dripping tap (in some things)"

Call Letters: HIRAM FISHER, *"Hi"*
Station: Cleveland, Ohio
Static: "He tickles wicked ivories."
Program: Carreno Club, 1 year; Dramatic Club, 2 years; Stage Crew, 3 years; Golf Team, 2 years

Call Letters: JIMMIE FLATTER, *"Jim"*
Station: Dayton, Ohio
Static: "Worth his weight in gold."

Call Letters: HOYTE FORD
Station: Williamston, South Carolina
Static: "The wise just surmise and you never hear them blow."

Call Letters: MAY BELLE FORD
Station: Chicago, Illinois
Static: "Happy landing."

Call Letters: DORIS FRIESEL, *"Dory"*
Station: Pittsburgh, Pennsylvania
Static: "There is a proper dignity and proportion to be observed in the performance of every act of life."

Call Letters: WILLIAM D. FUTCH, *"Bill"*
Station: St. Petersburg, Florida
Static: "Who pleases one against his will."
Program: Carreno Club

Call Letters: GALLOWAY GARRICK, *"Bear"*
Station: St. Petersburg, Florida
Static: "Kills time, but never works it to death."
Program: Football, 3 years; "Green Imps." 1 year; Intra-murals, 3 years; Publicity Staff of Senior Play

Call Letters: ELINOR GILLIAT
Station: Portland, Maine
Static: "Mirth, admit me of thy crew."
Program: Dramatic Club, 1 year

Call Letters: LEWIS DANIEL GILMORE, JR. *"Lew"*
Station: Exeter, New Hampshire
Static: "Slow but sure."
Program: Intra-murals, 1 year

Call Letters: LYNN GLASGOW
Station: Akron, Ohio
Static: "Come and trip it as you go,
On the light fantastic toe."
Program: Carreno Club; Dramatic Club; Junior Woman's Club; Glee Club; "Don Alonzo's Treasure"; "Sweethearts on Parade"; Biology Club

Call Letters: ROBERT MARSH GOHEEN, *"Bob"*
Station: Pottsville, Pennsylvania
Static: "I may be small, but I have my way."
Program: P. and P. Make-up Editor, 1 year; Dramatic Club, 1 year; Carreno Club, 1 year; Scholarship Club, 2 years

Call Letters: REGINALD VERNE GOODBREAD *"Cat House"*
Station: St. Petersburg, Florida
Static: "The great lover."
Program: Vice-President Sophomore A-G Group; Class Program Chairman, 3 years; "Tulip Time"; Business Staff of "The Big Idea"; "Don Alonzo's Treasure"; P. and P. Sports Editor; "The Whole Town's Talking"; Dramatic Club, 1 year; "S" Club, 2 years; Glee Club, 1 year; Varsity Football, 2 years; Varsity Track, 2 years

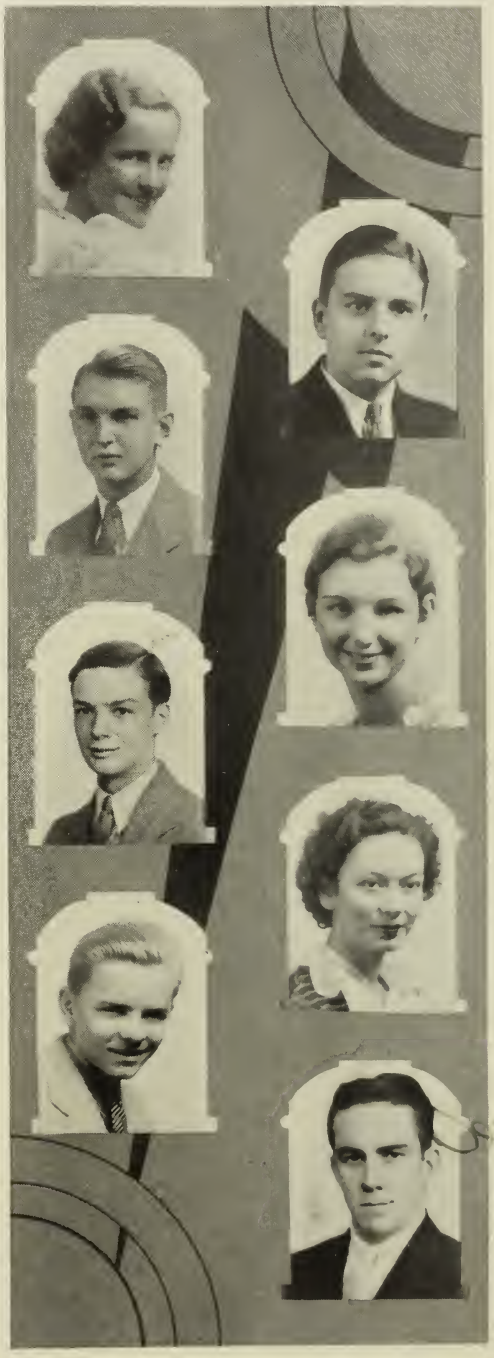

Call Letters: DOROTHY PERSHING GOODWIN *"Dot"*
Station: Old Orchard Beach, Maine
Static: "One who succeeds."

Call Letters: SARA S. GOWDY, *"Ad"*
Station: Campbellsville, Kentucky
Static: "Ever ready."

Call Letters: LEONARD FORSYTHE, *"Curly"*
Station: Syracuse, New York
Static: "I dare do all that may become a man; who dares do more is none."
Program: Carreno Club, 2 years; Orchestra, 2 years; Band, 2 years; Mixed and Boy's Glee Club.

Call Letters: KATHRYN GRACE, *"Kitty"*
Station: Cleveland, Ohio
Static: "Sweetheart of Sweet Sixteen."
Program: Junior Woman's Club, 1 year; Carreno Club, 2 years; Vice-President, '34; President, '35; Glee Club, 2 years; "Don Alonzo's Treasure"

Call Letters: WILLIAM PAUL GRANT
Station: Sneads Ferry, North Carolina
Static: "Hail fellow, well met."

Call Letters: ROSALIND GREEN, *"Roz"*
Station: Athens, Georgia
Static: "Beware her red locks for when she winds them around a boy, she will not let them free."
Program: P. and P., 1 year; Junior Woman's Club, 1 year; Dramatic Club, 1 year; Glee Club, 1 year

Call Letters: ESTELLE WILLIE GRICE, *"Essie"*
Station: Claxton, Georgia
Static: "A capable girl with many friends."
Program: Dramatic Club, 1 year

Call Letters: BILLIE GRIFFITH
Station: Birmingham, Alabama
Static: "Lady's man."
Program: Orchestra, 2 years; Glee Club, 2 years; Carreno Club, 2 years; Band, 1 year; "Don Alonzo's Treasure"

Call Letters: DONALD GRIFFITH, *"Don"*
Station: Hillsdale, Michigan
Static: "Little said is sooner mended."
Program: Amateur Radio Club

Call Letters: WILLIS GROVES
Station: St. Petersburg, Florida
Static: "Variety is the spice of life."
Program: Intra-murals

Call Letters: MILDRED HAMILTON, *"Milly"*
Station: St. Petersburg, Florida
Static: "A good heart's worth gold."
Program: Junior Woman's Club

Call Letters: HARRIS S. HANCOCK, *"Harje"*
Station: Casco, Maine
Static: "A good egg even if he is hardboiled."
Program: Psychology Club

Call Letters: MARY HANKS, *"Hankie"*
Station: Panquiteh, Utah
Static: "The mildest manners and the gentlest heart."
Program: Psychology Club, 1 year; Student Relations Committee, 1 year; Biology Club, 1 year

Call Letters: MORTEN F. HARTMAN, *"Slimbo"*
Station: Grand Forks, North Dakota
Static: "Yon Cassius hath a lean and hungry look."

Call Letters: MARY LOUISE HAYWARD, *"Skeezix"*
Station: Battle Creek, Michigan
Static: "In her quietness there is charm."
Program: Carreno Club, 3 years; Orchestra, 3 years

Call Letters: HILMA HEATH
Station: Auburn, New York
Static: "Everyone lays a burden on the willing one."
Program: Junior Woman's Club, 3 years; Basketball, 1 year; Dramatic Club, 1 year; Carreno Club, 1 year; Swimming, 1 year; P. and P., 1 year; Annual Ad-Getter, 1 year

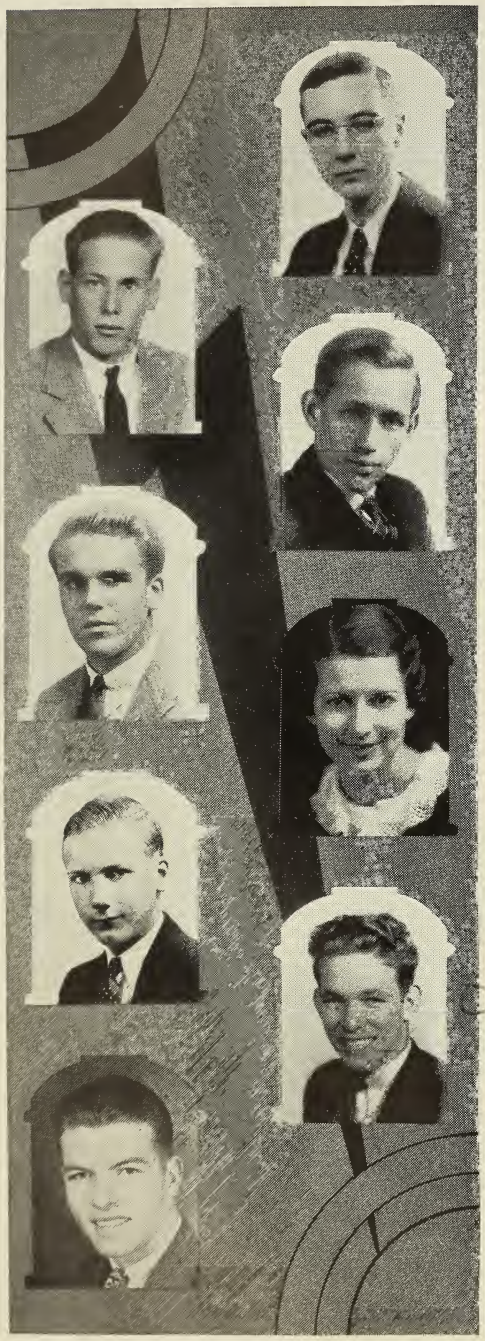

Call Letters: WINSTON HEIBNER
Station: Sedalia, Missouri
Static: "Wisdom is better than riches."

Call Letters: ROY HICKMAN, *"Hick"*
Station: St. Petersburg, Florida
Static: "Live and let live."
Program: Psychology Club

Call Letters: HENRY EDWARD HILL
Station: Nichols, Florida
Static: "Why not live and enjoy life."
Program: Sophomore Class Treasurer

Call Letters: FRANCIS CHARLES HOARE *"Bishop"*
Station: Milwaukee, Wisconsin
Static: "The Brain Trust."
Program: Carreno Club, 1 year; Dramatic Club, 1 year; Class Basketball, 1 year; Track, 1 year; Glee Club, 1 year; "Don Alonzo's Treasure"; P. and P., 1 year

Call Letters: ANNA HODAWAY
Station: St. Petersburg, Florida
Static: "We wish that you were twins."

Call Letters: WILLIAM HOFFMAN, *"Bill"*
Station: Jenners, Pennsylvania
Static: "Little man what now?"
Program: Band, 2 years

Call Letters: EDWIN HOGAN, *"Ed"*
Station: Palmetto, Georgia
Static: "Sentimental gentleman from Georgia."
Program: Football, 2 years; Varsity, 1 year; Class Diamond Ball; Class Football, 2 years; Class Track, 2 years; "S" Club

Call Letters: DEAN HOLMES
Station: Laporte, Indiana
Static: "His love is constant but the object changes."

Call Letters: JOHNNIE MARIE HOLMES, *"Jay"*
Station: St. Petersburg, Florida
Static: "Her soul is in her music."
Program: Glee Club, 3 years; Junior Woman's Club, 1 year; Dramatic Club, 1 year; "Tulip Time"; "Don Alonzo's Treasure"; "Sweethearts on parade"; P. and P., 1 year; Carreno Club, 3 years

Call Letters: MARY LEE HOPE, *"Hope"*
Station: Little Rock, Arkansas
Static: "The hearts of men adore thee."
Program: Secretary H-Q Sophomore Group; "Tulip Time"; "Don Alonzo's Treasure"; "Sweethearts on Parade"; Junior Senior Prom Committee; Business Staff of Senior Play; Junior Woman's Club; P. and P. Ad-Getter

Call Letters: JOHN DAVID HORN, JR., *"J.D."*
Station: Deleware, Ohio
Static: "I'm sure care is an enemy to life."

Call Letters: KATHERINE MAY HOUSTON *"Cappy"*
Station: Sterling, Virginia
Static: "And be a friend to man."
Program: Secretary-Treasurer Athletic Association; Business Staff, "The Whole Town's Talking"; Annual Ad-Getter, 2 years; Junior Senior Prom Committee, 1 year

Call Letters: ELEANOR RUTH HUFF, *"Huffie"*
Station: Foley, Alabama
Static: "I laugh for hope hath a happy place for me."
Program: Scholarship Club, 2 years

Call Letters: KATHLEEN CLARA HUGHES, *"Kay"*
Station: Greenwood, South Carolina
Static: "More fine points than a pack of pins."
Program: Basketball, 2 years; Baseball, 2 years; Volleyball, 2 years; Tennis, 1 year; Carreno Club, 1 year; Dramatic Club, 3 years; Junior Woman's Club, 2 years; "Don Alonzo's Treasure"; "Sweethearts on Parade"; Girls Sports Editor P. and P.

Call Letters: WILLIAM JONSE HUGHES, *"W.J."*
Station: Brooklyn, New York
Static: "A sailor's life is gay and free."

Call Letters: SAM D. HUGHEY, *"Dudie"*
Station: Columbia, Tennessee
Static: "Reserved yet not aloof."

Call Letters: WILLIAM H. HYATT, *"Bill"*
Station: St. Petersburg, Florida
Static: "All I know is that I know nothing."

Call Letters: MORGAN BURRITT ILER
Station: Guelph, Ontario, Canada
Static: "Calm, cool, and collected—
Surely he'll rise in the world."
Program: Junior Business Manager No-So-We-Ea; Junior Prom Committee; Business Manager, P. and P.; Make-up Editor P. and P., 1 year

Call Letters: BONNIE JEAN ILGENFRITZ *"Bonnie"*
Station: Mankat, Minnesota
Static: "It's easy girls, if you have the eyes."
Program: Junior Woman's Club, 2 years; Dramatic Club, 2 years; Swimming, 1 year; Basketball, 1 year; "The Whole Town's Talking"

Call Letters: SARAH MADGE ISELEY, *"Toots"*
Station: San Diego, California
Static: "Poker face."
Program: Carreno Club, 1 year; Biology Club, 1 year; Orchestra, 1 year

Call Letters: REVELLE S. JACOBSON, *"Revellie"*
Station: Chicago, Illinois
Static: "Unique at every point."
Program: Junior Woman's Club, 3 years; Dramatic Club, 1 year; P. and P., 1 year; Annual Ad-Getter, 1 year

Call Letters: CHARLOTTE ELINOR JERKINS
Station: St. Petersburg, Florida
Static: "She swivels those eyes around."
Program: Junior Woman's Club, 2 years

Call Letters: MARY CATHERINE JOHNSON *"Mi-mi"*
Station: Elkin, North Carolina
Static: "A quiet sensible maiden."
Program: Dramatic Club, 1 year; Carreno Club, 1 year

Call Letters: ETHEL L. JONES
Station: St. Petersburg, Florida
Static: "It's what we see in her eyes that counts."
Program: Orchestra, 1 year; Carreno Club, 1 year

Call Letters: J. L. JONES, *"Casey Jones"*
Station: Americus, Georgia
Static: "Just good natured, that's all—and not pretentious."
Program: Junior Citizen's Club; Annual Ad-Getter; Intra-mural Sports

Call Letters: LEONARD COOPER JONES, JR. *"L.C."*
Station: Meridian, Mississippi
Static: "Though Leonard looks very tame and mild, He may surprise you and turn out wild."
Program: Tennis; Dramatic Club

Call Letters: MARTHA LEE JONES
Station: St. Petersburg, Florida
Static: "Short but sweet."

Call Letters: VERMELLE JONES, *"Boogy"*
Station: Orangeburg, South Carolina
Static: "Never once frivolous, Not too serious."

Call Letters: DORIS JORDAN
Station: St. Petersburg, Florida
Static: "Fair hair, blue eyes."

Call Letters: WILLIAM JOSEPH, *"Bill"*
Station: New York, New York
Static: "Not a chip off the old block, but the old block itself."
Program: Football, 3 years; Varsity, 2 years; Varsity Track, 2 years; Intra-mural Sports, 2 years; Dramatic Club, 1 year; Junior Citizen's Club, 1 year

Call Letters: GLADYS BLANCHE JUSTUS, *"Gaga"*
Station: Fletcher, North Carolina
Static: "She likes whatever she looks upon, and she looks everywhere."
Program: Junior Woman's Club, 1 year

Call Letters: L'MAR KANE, *"Hammerhead"*
Station: Allentown, Pennsylvania
Static: "Little man, you've had a busy day."
Program: Scholarship Club, 1 year; Annual Ad-Getter, 2 years; Junior Editor, No-So-We-Ea: Editor-in-chief, No-So-We-Ea; Junior Citizen's Club; Psychology Club, 1 year; P. and P. Ad-Getter, 1 year; Junior Circulation Manager; Publicity Staff, "Don Alonzo's Treasure"; Business Staff, "Big Idea"; Publicity Staff, "The Whole Town's Talking"; Junior Senior Prom Committee; Athletic Association, 1 year

1935

Call Letters: CHARLES JACOB KANISS
Station: Henryetta, Oklahoma
Static: "I envy no man who knows more than I But I pity him who knows less."
Program: Class Basketball; Class Football; Class Diamond Ball; Business Staff of "The Whole Town's Talking"; Circulation Manager of No-So-We-Ea

Call Letters: THOMAS J. KELLY, JR., *"Kelly"*
Station: New York City, New York
Static: "He who is tall should overlook the faults of his fellowmen."
Program: Class Basketball; Class Football; Class Diamond Ball; Annual Art Staff

Call Letters: ELSIE MARGUERITE KELLEY *"Kelley"*
Station: St. Petersburg, Florida
Static: "You can't have too much of a good thing."
Program: Scholarship Club; Dramatic Club

Call Letters: MARGUERITE GILBERT, *"Margie"*
Station: St. Petersburg, Florida
Static: "Heaven helps those who help themselves."
Program: Junior Woman's Club, 1 year; "If I were King"

Call Letters: ELIZABETH KING, *"Liz"*
Station: Abbeville, South Carolina
Static: "Like twilight is her dusky hair."
Program: Junior Woman's Club, 1 year; "Tulip Time"

Call Letters: JAMES M. KING, *"Jake"*
Station: Abbeville, South Carolina
Static: "A golden character, his entire fortune."
Program: Intra-mural Sports

Call Letters: LUELLA KISTLER
Station: Findlay, Ohio
Static: "Sincerity is the keynote of success."

Call Letters: CARDELL KLECKNER
Station: Mifflinburg, Pennsylvania
Static: "Every man for himself."

Call Letters: MARY AGNES KNARR, *"Toots"*
Station: St. Petersburg, Florida
Static: "Neat not gaudy."
Program: Scholarship Club

Call Letters: GERTRUDE LOUISE KNORR
Station: Pittsburgh, Pennsylvania
Static: "None know her but to love her."
Program: Dramatic Club, 3 years; Roman Banquet, 1 year; P. and P., 1 year; Cast, "The Whole Town's Talking"

Call Letters: ELIZABETH R. KOCHER, *"Betty"*
Station: St. Petersburg, Florida
Static: "A voice so thrilling ne'er was heard."
Program: Cast, "Tulip Time"; Cast, "Don Alonzo's Treasure"; Dramatic Club, 1 year; Junior Woman's Club, 1 year; Carreno Club, 3 years; Glee Club, 3 years; P. and P., 1 year

Call Letters: EDWARD KRAMER, *"Eddie"*
Station: Pittsburgh, Pennsylvania
Static: "Ignorance is bliss."

Call Letters: ANNA A. LADD, *"Annie"*
Station: Mexico, New York
Static: "A smile is the trademark of her soul."
Program: Junior Woman's Club, 1 year

Call Letters: DICK LAPLANT
Station: Springfield, Massachusetts
Static: "Finds comfort in himself and in his cause."

Call Letters: HELEN LARKIN, *Toots"*
Station: Adrian, Michigan
Static: "Talk she can and talk she will—
Her tongue is very seldom still."
Program: Junior Woman's Club, 1 year

Call Letters: JOHN WILLIAM LARIMER, *"Bill"*
Station: Pittsburgh, Pennsylvania
Static: "I've been around."
Program: Business Staff of Senior Play; Intra-mural Football, 2 years; Intra-mural Diamond Ball, 1 year

Call Letters: JUNE LASSING, *"Jug Head"*
Station: St. Petersburg, Florida
Static: "Plain without pomp and rich without a show."
Program: Junior Woman's Club, 1 year; "Sweethearts on Parade"; Business Staff of Senior Play; Junior Senior Prom Committee; Business Staff of "Lucky Break"

Call Letters: MARGUERITE LAUGHMILLER *"Peggy"*
Station: Cairo, Illinois
Static: "A woman always ready to take what's becoming to her."
Program: Carreno Club, 2 years; Junior Woman's Club, 2 years

Call Letters: MADALYN LAUGHNER, *"Lynn"*
Station: Pittsburgh, Pennsylvania
Static: "You can tell a person by the things she laughs at."
Program: P. and P., 1 year; Dramatic Club, 1 year

Call Letters: PAUL LAUGHNER
Station: Sewickley, Pennsylvania
Static: "A smattering of everything and a knowledge of nothing."
Program: Intra-murals

Call Letters: HELEN JEAN LAWRENCE, *"Mutt"*
Station: St. Petersburg, Florida
Static: "True as steel."
Program: Carreno Club; "Tulip Time"

Call Letters: HELEN VIRGINIA LAWRENCE *"Holly"*
Station: Laurel, Mississippi
Static: "A witty woman is a treasure."
Program: Dramatic Club, 2 years; Junior Woman's Club, 2 years; Carreno Club, 1 year; P. and P. Ad-Getter, 1 year

Call Letters: CHARLES RICHARD LEAVENGOOD *"Dick"*
Station: Tampa, Florida
Static: "Guips and cranks and wanton wiles."
Program: Dramatic Club

Call Letters: CHARLES LEONARD LEE, *"Charley"*
Station: St. Petersburg, Florida
Static: "What could we do how could we live,
Without the spice some people give?"

Call Letters: THOMAS VERNON LEFEVRE *"Tommy"*
Station: Dallas, Texas
Static: "Nothing ventured, nothing gained."
Program: Scholarship Club, 3 years; Ad Manager, No-So-We-Ea; Orchestra, 2 years; P. and P.; "Tulip Time"; "Don Alonzo's Treasure"; Publicity Staff "The Whole Town's Talking"; Glee Club; Carreno Club; Dramatic Club

Call Letters: SHIRLEY LEHMAN, *"Jinks"*
Station: Washington, D. C.
Static: "The sweet are never desolate."
Program: Glee Club; Carreno Club

Call Letters: HILTON LEIFESTE
Station: Plant City, Florida
Static: "My actions are as noble as my thoughts."

Call Letters: EILEEN LEMON, *"Lemon"*
Station: Philadelphia, Pennsylvania
Static: "Her face is one substantial smile."
Program: Carreno Club, 2 years

Call Letters: HAROLD LINDLEY, *"Lindy"*
Station: St. John's, Michigan
Static: "Calm as a cradled child in dreamless slumber bound."

Call Letters: ELIZABETH LONG, *"Libby"*
Station: Peoria, Illinois
Static: "Her locks are like the raven."
Program: "Sweethearts on Parade"; Junior Woman's Club; Dramatic Club; Athletic Association; P. and P.

Call Letters: MARTHA BENHAM LUMPKIN
Station: St. Petersburg, Florida
Static: "Her heart is like a singing bird."
Program: Dramatic Club, 2 years; Carreno Club, 2 years; P. and P., 1 year; Roman Banquet, 1 year

Call Letters: NELSON MACBROOM
Station: Erie, Pennsylvania
Static: "If I knew all, why should I care to live?"

1935

Call Letters: WILLIAM MACGILL, *"Bill"*
Station: Cleveland, Ohio
Static: "He who governs most makes least noise."
Program: Football Reserves, 2 years; Green Imps, 1 year; Dramatic Club, 3 years; Junior Citizenship Club, 1 year; Carreno Club, 1 year; "Don Alonzo's Treasure"

Call Letters: ANNA BELLE MALONEY
Station: Morristown, Tennessee
Static: "Bashful behavior never fitted one so well."
Program: Junior Woman's Club, Secretary; Psychology Club, Secretary; P. and P.; Biology Club

Call Letters: KATHRYN MANARD, *"Kat"*
Station: Moberly, Missouri
Static: "Life is a jest, and all things show it,
I thought so once, but now I know it."
Program: Dramatic Club, 1 year; Carreno Club, 1 year; Glee Club, 1 year; "Don Alonzo's Treasure"

Call Letters: FRANK MARMAND, *"Sanpaper"*
Station: Gwire, Massachusetts
Static: "The human question mark."

Call Letters: BARBARA ELISE MARTIN, *"Keeta"*
Station: West Newton, Massachusetts
Static: "A study in blues."
Program: Carreno Club, 3 years; "Tulip Time"; "Don Alonzo's Treasure"; "Sweethearts on Parade"; Dramatic Club; Glee Club

Call Letters: WALTER MARTIN
Station: Bridgeport, Illinois
Static: "The bigger they come, the harder they fall."

Call Letters: DON MARTIN, *"Sleepy"*
Station: St. Petersburg, Florida
Static: "I wonder why he talks, nobody listens to him."
Program: P. and P. Typist; Dramatic Club

Call Letters: INEZ MATHER
Station: St. Paul, Minnesota
Static: "Her eyes are as stars of twilight fair."
Program: Dramatic Club, 2 years; P. and P.

Call Letters: JULIA CAROLINE MATTHEWS
"Carol"
Station: St. Petersburg, Florida
Static: "Pardon my Southern accent."
Program: Volley Ball Class Captain, 1 year; Captain 1 year; Varsity, 1 year; Captain, 1 year; Basketball, Class Captain, 2 years; Varsity, 3 years; Track, 2 years; Diamond Ball, Class Captain, 3 years; Varsity, 1 year; Captain, 2 years; Speed Ball, 1 year; Girl's "S" Club; Dramatic Club

Call Letters: LILLIAN MCCLEAN
Station: Buffalo, New York
Static: "O lovely eyes of azure."
Program: "Tulip Time"; "Don Alonzo's Treasure"; Carreno Club, 3 years; Glee Club, 3 years

Call Letters: PAULINE WINN, *"Grandma"*
Station: Hopkinsville, Kentucky
Static: "Girl of my dreams."
Program: Cheerleader, 2 years; Psychology Club, 1 year

Call Letters: JOHN DAIN MCCORMICK, *"Mac"*
Station: Fulton, New York
Static: "But one fair face doth his eye see."
Program: Athletic Association; Assistant Publicity Manager, "The Whole Town's Talking"; Psychology Club; Intra-mural Baseball; Fencing Team, 1 year; Annual Advertising Staff; Publicity Staff, "Don Alonzo's Treasure"

Call Letters: DOROTHY GRAY MCTYIER, *"Dot"*
Station: Forest Hills, Long Island, New York
Static: "All's well that ends well."

Call Letters: LEONARD P. MEARES, *"L.P."*
Station: Tampa, Florida
Static: "The mightier the man the mightier is the deed."

Call Letters: FLORENCE ALMA MELBER
"Flossie"
Station: Fort Myers, Florida
Static: "It sounded like a painful groan
But 'twas only Flo and her saxophone."
Program: Orchestra, 3 years; Carreno Club, 3 years; Secretary, 2 years; Class Volleyball Team, 1 year; Junior Woman's Club, 1 year

Call Letters: PETER MEROS, *"Kingfish"*
Station: San Angelo, Texas
Static: "Personal opinion is not authority."
Program: President of H-Q Sophomore Group; President Junior Class; Vice-President Senior Class; Business Manager No-So-We-Ea; Publicity Director "The Whole Town's Talking"; Publicity "Big Idea"; Hi-Y Club, 2 years; Vice-President '34; Junior Chamber of Commerce, 2 years; Psychology Club, 1 year; President '35; P. and P. 1 year; Sophomore Editor; Athletic Association, 1 year; Annual Ad-Getter, 2 years; Safety Service Council, 1 year

Call Letters: AARON MERSHER
Station: New York City, New York
Static: "The small are often great."

Call Letters: JESSIE ELIZABETH MILLER, *"Bette"*
Station: Port Leyden, New York
Static: "Her eyes enrich the smile her lips began."
Program: Carreno Club, 1 year; Glee Club, 1 year

Call Letters: LILLIAN LOUISE MILLER
Station: St. Petersburg, Florida
Static: "A laugh all her own."
Program: Junior Woman's Club, 1 year; Carreno Club, 1 year

Call Letters: MARGARET DELL MILLER, *"Peggy"*
Station: Oak Park, Illinois
Static: "Now she appears in artist's smock, now in the garb of the student, and now in the attire of the most engaging of talented persons."
Program: Cast: "The Whole Town's Talking"; Associate Editor No-So-We-Ea; Dramatic Club, 3 years; Junior Woman's Club, 2 years; Scholarship Club, 3 years; P. and P., 1 year; Roman Banquet, 2 years; Chairman Sophomore Program Committee; Junior Chamber of Commerce, 1 year; Junior Senior Prom Committee

Call Letters: ROBERT COBB MILLER, *"Bob"*
Station: Keene Valley, New York
Static: "A smile for all."
Program: Carreno Club, 3 years; Treasurer, 2 years; Dramatic Club, 2 years; Football, 1 year; Swimming, 1 year; Athletic Association, 1 year; Cast: "Tulip Time"; Cast: "Don Alonzo's Treasure"; Glee Club; "Sweethearts on Parade"

Call Letters: ROBERT MILLS, *"Bob"*
Station: Kansas City, Missouri
Static: "Easy come, easy go."
Program: Class Swimming, 3 years; Class Football and Track, 3 years; Varsity Track, 3 years; Football, 3 years; "Tulip Time"; "Sweethearts on parade"; Junior Citizen's Club, 1 year; Hi-Y Club, 1 year; "S" Club

Call Letters: NORMA JEAN MINK
Station: Delavan, Wisconsin
Static: "Athletic, modest, helpful, kind."
Program: Basketball, Varsity and Class, 3 years; Volleyball, Varsity and Class, 3 years; Tennis, 1 year; Track, 1 year; Diamond Ball, 1 year; Carreno Club, 1 year; Glee Club, 1 year; P. and P.; Girl's Sports Club; "Sweethearts on Parade"; Annual Typist

Call Letters: RALPH MINOR, *"Grandpa"*
Station: Fairmont, West Virginia
Static: "What a nice chap to have along."
Program: Track, 3 years; Class Basketball, 3 years; Football, 1 year; Class Football, 2 years; Psychology Club

Call Letters: HELEN MITCHELL
Station: Knoxville, Tennessee
Static: "She has been blessed with sparkling eyes
Within which a world of mischief lies."

Call Letters: JACK MOONEY
Station: Gulfport, Florida
Static: "Time is but the stream I go fishing in."

Call Letters: MARY KATHERINE MOWRER *"Kay"*
Station: Rocky Mount, North Carolina
Static: "The lively lady."
Program: Glee Club, 2 years; Dramatic Club, 1 year; "Tulip Time"; ; Carreno Club, 1 year; Track 1 year

Call Letters: GLENN WILLIAM MULVIHILL
Station: Cincinnati, Ohio
Static: "All the world's a stage."

Call Letters: MARY ELIZABETH MURDOCK
Station: Meriden, Connecticut
Static: "As quiet as a mouse."
Program: Scholarship Club, 2 years; Annual Ad-Getter, 1 year

Call Letters: JOHN RALPH MURPHY, *"Prof"*
Station: St. Petersburg, Florida
Static: "Everything comes to him who waits."
Program: P. and P.

Call Letters: MABEL ETTA NELSON, *"Toots"*
Station: Philadelphia, Pennsylvania
Static: "Always lends a helping hand."
Program: Junior Woman's Club, 2 years; "Tulip Time"; Glee Club, 1 year; Dramatic Club, 1 year; Carreno Club, 1 year

Call Letters: MYRON NELSON, *"Whitie"*
Station: Superior, Wisconsin
Static: "Tall and slender
Like a sapling."
Program: Orchestra, 1 year; Football, 1 year; Track, 2 years; Class Basketball, 1 year

Call Letters: IRENE MORELL NEVILLE
"Nevilleo"
Station: North Platte, Nebraska
Static: "The very pink of perfection."
Program: Junior Woman's Club, 1 year; P. and P., 1 year; Staff "The Whole Town's Talking"

Call Letters: MARGARET ELIZABETH NEVITT
"Margie"
Station: Washington, D. C.
Static: "She has no faults, or I no fault can spy."
Program: Dramatic Club, 3 years; Junior Woman's Club, 2 years; P. and P., 1 year; Roman Banquet; Cast: "The Whole Town's Talking"

Call Letters: JUNE NEWBERRY, *"Tiny"*
Station: St. Paul, Minnesota
Static: "She wears the rose of youth upon her."

Call Letters: ROBERT NICHOLS, *"Rob"*
Station: Worcester, Massachusetts
Static: "Speech is great, but silence is greater."
Program: Hi-Y Club

Call Letters: MARTHA ELIZABETH NICKSE
"Bettie"
Station: St. Petersburg, Florida
Static: "A merry smile, a friendship true,
Both of these she gives to you."
Program: Roman Banquet

Call Letters: FLORENCE ANN NIFFENEGGER
"Niff"
Station: South Haven, Michigan
Static: "All and each would draw from her alike approving speech."
Program: Junior Woman's Club, 1 year; Carreno Club, 1 year; Tennis Club, 1 year; Tennis Team, 1 year; Annual Ad-Getter, 1 year

Call Letters: CECIL KINGSTON NOEL, *"Eggy"*
Station: Nashville, Tennessee
Static: "On their own merits modest men are dumb."
Program: Biology Club, 3 years; Carreno Club, 1 year; P. and P.

Call Letters: ROBERT EMMETT O'BRIEN, *"Bob"*
Station: Tulsa, Oklahoma
Static: "Ears that looked as if a strong wind blew them from the rear."
Program: Football, 3 years; Class Basketball, 3 years; Track, 2 years; Class Diamond Ball, 2 years; Class Football, 1 year

Call Letters: NANNIE LEE OURY, *"Natlie"*
Station: Marion, Virginia
Static: "I never like to speak too loud
For fear I shall be heard."

Call Letters: GAIL PALMER
Station: Wooster, Ohio
Static: "Precious Gifts come in small packages."
Program: Editor P. and P.; Carreno Club, 2 years; Dramatic Club, 1 year; Vice-President H-Q Sophomore Group; Junior Editor P. and P.; Secretary of Dramatic Club, 1 year; "Tulip Time"; "Don Alonzo's Treasure"; Publicity "The Big Idea"; Scholarship Club, 3 years; Glee Club, 2 years; Annual Ad-Getter, 1 year; Athletic Association, 1 year; Junior Woman's Club, 1 year; Roman Banquet

Call Letters: MARION BIRCH PEMBLE
Station: Stillwater, New York
Static: "Patience and gentleness is power."

Call Letters: STANLEY A. PETERSON, *"Stan"*
Station: Fair Lawn, New Jersey
Static: "A good sport and an excellent tennis player."
Program: Tennis Club, 1 year; Tennis Team, 3 years; Intra-murals; Photographer for Annual

Call Letters: JUANITA PHILLIPS
Station: Tampa, Florida
Static: "She'd rather walk with man than angel."

Call Letters: RUTH PICKETT, *"Pickett"*
Station: Greensboro, Georgia
Static: "Somewhat quiet, somewhat shy."

Call Letters: KATHERYN JANE POLEN, *"Kay"*
Station: Steubenville, Ohio
Static: "Her manner is calm and pleasant."
Program: Carreno Club, 2 years

Call Letters: ROWLAND HOUGHTON POLLITT
Station: Battle Creek, Michigan
Static: "Let me then be up and doing."
Program: Annual Ad-Getter, 1 year; Biology Club, 1 year; Intra-murals, 1 year

Call Letters: BEATRICE PORTER, *"Bea"*
Station: Tallahassee, Florida
Static: "There's a light in your eyes."
Program: Library Club, 1 year

Call Letters: RUTH STEPHENS PORTER
Station: Pittsburgh, Pennsylvania
Static: "A new one on us."

Call Letters: PEGGY MCRAE
Station: Pass-a-Grille, Florida
Static: "Such an unassuming young maid."

Call Letters: WILMA PRICE
Station: Savannah, Georgia
Static: "Fair to look upon and better yet to know."

Call Letters: PAUL PRITCHETT
Station: Red Level, Alabama
Static: "Stars fell on Alabama."

Call Letters: HELEN QUEEN, *"Scottie"*
Station: Morgantown, West Virginia
Static: "A good sport."
Program: Volleyball

Call Letters: WALTER RAICHLE, *"Red"*
Station: Stuttgart, Germany
Static: "Wisdom is better than riches."

Call Letters: MARGARETE RAMSEY
Station: High Springs, Florida
Static: "A subtle smile, a pair of flashing eyes and a vivacious manner make her a very delectable person."
Program: Picture Editor of No-So-We-Ea; Junior Woman's Club, 1 year; "The Whole Town's Talking"; Junior Chamber of Commerce; Assistant Publicity Director of "The Whole Town's Talking"; P. and P., 1 year; Junior Senior Prom Committee; Dramatic Club, 1 year

Call Letters: MARY MARGARET RANDALL *"Margaret"*
Station: St. Louis, Missouri
Static: "Twinkling, dancing feet."
Program: Junior Woman's Club, 2 years; Dramatic Club; Roman Banquet; Junior Chamber of Commerce

Call Letters: WESLEY RANDLES, *"Skippy"*
Station: Akron, Ohio
Static: "Lights! Camera! Action!"
Program: Electrician and Stage hand, 2 years; Carreno Club, 1 year

Call Letters: JACK THOMAS RANKIN, *"Rankin"*
Station: Macon, Georgia
Static: "Winner take all."
Program: Class Diamond Ball, 1 year; Class Football, 2 years; Track, 1 year; Class Basketball, 1 year

Call Letters: ELINOR RAPHUN
Station: Macon, Georgia
Static: "Imagination rules the world."

Call Letters: HAZEL KATHERINE RAWLS
Station: St. Petersburg, Florida
Static: "She has an 'interferiority complex'."
Program: Psychology Club, 1 year; Junior Woman's Club; P. and P.

Call Letters: HELEN REDINGTON, *"Hanny"*
Station: Greensburg, Indiana
Static: "A friend in need is a friend indeed."
Program: Junior Woman's Club, 1 year; P. and P., 2 years; Scholarship Club, 1 year; Junior Chamber of Commerce

Call Letters: MINNIE REESE, *"Min"*
Station: Forty Fort, Pennsylvania
Static: "With an aim so true."
Program: Swimming, Volleyball

Call Letters: STUART RICHARDSON, *"Esbon"*
Station: Cleveland, Oklahoma
Static: "A strong body personifies a strong character."
Program: "S" Club, 2 years; Intra-murals; Captain, 2 years; Varsity Football, 1 year; Varsity Basketball, 2 years

Call Letters: H. G. RICHCREEK, *"Grif"*
Station: New York, N. Y.
Static: "A heart to resolve, a head to contrive, and a hand to execute."

Call Letters: RAYMOND RICHCREEK, *"Ray"*
Station: Chester, New York
Static: "Who mix'd reason with pleasure, and wisdom with mirth."

Call Letters: BUDDY RIMES
Station: High Springs, Florida
Static: "Man's ideal, woman's hero."
Program: Varsity Football, 2 years; Varsity Swimming, 3 years; Captain, '35; Business Staff Senior Play; "S" Club; Junior Senior Prom Committee

Call Letters: ERNESTINE TINNEY
Station: Philadelphia, Pennsylvania
Static: "Oh, oh what a girl."

Call Letters: SALLY ROBINSON
Station: Wellsboro, Pennsylvania
Static: "Along came Sally."
Program: Dramatic Club, 1 year

Call Letters: SPENCER ROBINSON, *"Jim"*
Station: Atlantic City, New Jersey
Static: "Eventually, why not now."
Program: Carreno Club, 2 years; "Tulip Time"; Football, 2 years; Captain of Imps, '34; Business Staff "The Whole Town's Talking"; Intra-mural Team, 2 years; Biology Club; Assistant Chairman Program Committee; Glee Club, 1 year

Call Letters: MEREDITH ROOS, *"Kinky"*
Station: Canton, Illinois
Static: "He is a boy with flaxen curley hair."
Program: Carreno Club, 2 years; Band, 2 years; Orchestra, 2 years

Call Letters: CARL ROUGHGARDEN
Station: St. Petersburg, Florida
Static: "Blest with that noble quality; reserve."
Program: Reserve Squad Football, 2 years

Call Letters: CATHERINE WALLACE RUTHERFORD, *"Kay"*
Station: Dunder, Scotland
Static: "Sweet Highland Girl, a very shower of beauty is thy earthly dower."
Program: Junior Woman's Club; Dramatic Club; Biology Club; P. and P. Typist; Scholarship Club

Call Letters: KATHERINE SALTER, *"Kitty"*
Station: St. Petersburg, Florida
Static: "She doth little kindnesses and giveth happiness."

Call Letters: GEORGE ALBERT SAWYER
Station: Worcester, Massachusetts
Static: "Hears all, sees all, knows nothing."
Program: Intra-mural Football, 1 year

Call Letters: JACK SAYLOR, *"Sailor"*
Station: St. Petersburg, Florida
Static: "A joke a day
keeps care away."
Program: Track, 1 year; Intra-mural Sports; Class Football; Class Diamond Ball

Call Letters: GEORGEANN SCHLEGEL, *"Porgie"*
Station: Newark, Ohio
Static: "Oh! She could smile."
Program: Dramatic Club; Carreno Club; "Don Alonzo's Treasure"; Glee Club

Call Letters: BEVERLY MAE SCOTT, *"Bevie"*
Station: Montreal, Canada
Static: "Greater actresses have lived but I doubt it."
Program: Carreno Club, 2 years; Dramatic Club, 3 years; President, 1 year; Business Staff; "Don Alonzo's Treasure"; Glee Club; "Tulip Time"; Cast: "The Whole Town's Talking"

Call Letters: GRACE ELIZABETH SCOTT
Station: Falls River, Massachusetts
Static: "One who says little but talks much."
Program: Carreno Club

Call Letters: HARRY WILLIAM SCOTT
Station: Falls River, Massachusetts
Static: "His smiles are ever gay and bright
No studies bother him at night."
Program: Class Football, 2 years; Class Basketball, 3 years; Dramatic Club, 1 year; "Tulip Time"

1935

Call Letters: VIRGINIA SCROGGS, *"Ginger"*
Station: St. Petersburg, Florida
Static: "And the night shall be filled with music."
Program: Junior Woman's Club, 2 years; Carreno Club, 3 years; Cast "Don Alonzo's Treasure"; Glee Club, 2 years; Annual Ad-Getter, 1 year

Call Letters: JACK LUTHER SEED, *"Leed"*
Station: Chicago, Illinois
Static: "He was born stupid, and greatly increased his birthwright."
Program: Intra-mural Football and Diamond Ball, 2 years; Art Editor Business English Edition P. and P.

Call Letters: JANE LOUISE SHANKWEILER
Station: Reading, Pennsylvania
Static: "A good natured person is never out of place."
Program: Junior Woman's Club, 1 year; Dramatic Club, 1 year; Glee Club, 1 year

Call Letters: ALBERT SHEPHARD
Station: Goderich, Ontario, Canada
Static: "A Willing helper."
Program: Annual Photographer

Call Letters: SUSIE SIMMONS, *"Sue"*
Station: Jacksonville, Florida
Static: "A sweettr girl could not be found,
Though you went the world around."
Program: Carreno Club

Call Letters: GEORGE L. SIMONSON
Station: Cummington, Massachusetts
Static: "What's worth doing is worth doing well."
Program: Dramatic Club Treasurer, 1 year; Band, 1 year; Carreno Club, 1 year; Psychology Club, 1 year; "Don Alonzo's Treasure"; Glee Club, 1 year; P. and P., 1 year; President High School Chamber of Commerce

Call Letters: CLIFFORD SIMPSON, *"Cliff"*
Station: Covington, Kentucky
Static: "A great flirtation."
Program: Varsity Track, 2 years; Class Track, 2 years; Baby Devils, 2 years; Business Staff "The Whole Town's Talking"; Cast: "Don Alonzo's Treasure"; Cast: "Oh Doctor"; Cast: "Tulip Time"; Cheerleader, 1 year; Annual Ad-Getter, 1 year; Intra-murals, 2 years; Carreno Club, 1 year; Psychology Club, 1 year; Athletic Association, 1 year

Call Letters: JAMES FRANKLIN SIRMONS *"Jimmy"*
Station: St. Petersburg, Florida
Static: "You'll be a man yet, my son."
Program: Class Baseball and Basketball, 1 year; Staff: "The Whole Town's Talking"

Call Letters: BURRELL SMITH, *"Smitty"*
Station: St. Petersburg, Florida
Static: "Emperor Jones"
Program: "The Whole Town's Talking"; "If I Were King"; "Don Alonzo's Treasure"; Dramatic Club, 2 years

Call Letters: GLADYS SMITH, *"Rip"*
Station: Fitchburg, Massachusetts
Static: "Life is short and so am I."
Program: Junior Woman's Club

Call Letters: HAROLD CLAY SMITH, *"Smitty"*
Station: St. Petersburg, Florida
Static: "The smith, a mighty man is he."
Program: Football Varsity, 1 year

Call Letters: JAMES SMITH
Station: Eldred, Pennsylvania
Static: "Give me knowledge of the world."

Call Letters: WAVE SMITH, *"Sis"*
Station: Carry, Pennsylvania
Static: "Stay as sweet as you are."
Program: Dramatic Club, 1 year; Junior Woman's Club, 1 year; Carreno Club, 1 year; "Don Alonzo's Treasure"; Business Staff of Senior Play; Vice-President of Sophomore Class; Junior and Senior Class Secretary

Call Letters: RUTH ROLAND SOMMERKAMP *"Patricia Stooge"*
Station: Columbus, Georgia
Static: "Anything for a quiet life."
Program: Psychological Research Club; Dramatic Club, 1 year

Call Letters: HARRY EUGENE SPENCER *"Clark Gable"*
Station: Sarasota, Florida
Static: "Girls beware of the twinkle in his eyes."
Program: Track, 1 year

Call Letters: RALPH SPURLOCK, *"Rusty"*
Station: St. Petersburg, Florida
Static: "The will of man is by his reason swayed."

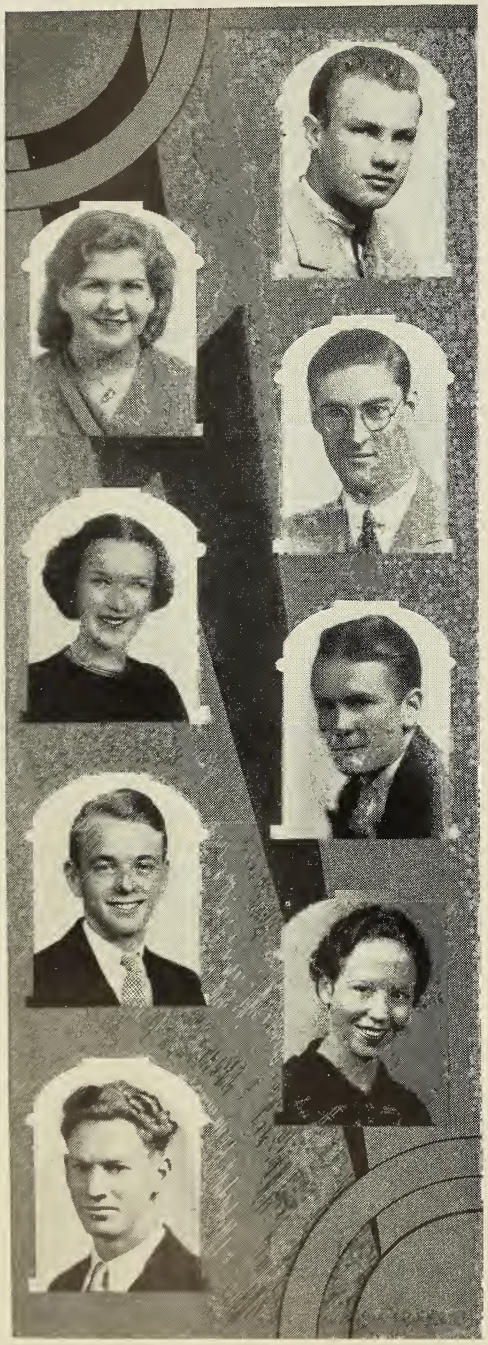

Call Letters: RUSSERT IRVING STAFF, *"Russ"*
Station: Cleveland, Ohio
Static: "He always has a good time. He usually passes."
Program: Class Baseball, 1 year; Class Basketball, 1 year; Class Football, 1 year; Carreno Club, 1 year; Junior Citizen's Club, 1 year: Boy's Glee Club, 1 year; Mixed Chorus, 1 year; "Don Alonzo's Treasure"

Call Letters: KATHRYN STAGG, *"Katie"*
Station: St. Petersburg, Florida
Static: "I was built for comfort, not for speed."
Program: Psychology Club

Call Letters: BERNARD PERCIVAL STANTON *"B.P."*
Station: St. Petersburg, Florida
Static: "Hence, vain deluding joys."
Program: P. and P., 1 year; Hi-Y Club, 1 year

Call Letters: PRISCILLA STARR, *"Pussy"*
Station: Brookline, Massachusetts
Static: "Fun just twinkles in her eyes."

Call Letters: LEROY STARRETT, *"General"*
Station: Winehendon, Massachusetts
Static: "There's something about a soldier."
Program: Intra-mural Football, 1 year; Business Staff of Senior Play

Call Letters: LAWRENCE HEALEY STEENBURG *"Steenburg"*
Station: Baltimore, Maryland
Static: "If bluffing were a major sport, he'd be a letter man."
Program: P. and P. Advertising Manager

Call Letters: SADIE SARA STEPHENS, *"Tuts"*
Station: Gainesville, Florida
Static: "Mighty sweet, mighty wise."
Program: "Tulip Time; Carreno Club, 1 year

Call Letters: HAROLD H. STEVENSON, *"Red"*
Station: Pinellas Park, Florida
Static: "The purest treasure mortal times afford is spotless reputation."
Program: Class Track and Varsity Track, 3 years; Class Basketball and Football

Call Letters: TRELLIE STEWART, *"Trell"*
Station: Dublin, Georgia
Static: "A rolling stone gathers no moss."
Program: Varsity and Class Basketball, 3 years; Varsity and Class Diamond Ball, 3 years; Varsity and Class Volleyball, 3 years; Track 1 year; Cheerleader; All Sports Club; President, 2 years

Call Letters: ROBERT PHELPS STONE, *"Bob"*
Station: Fredonia, New York
Static: "I talk of many things."
Program: Football, 1 year; Class Football, 1 year; Class Basketball, 1 year

Call Letters: ROBERT S. STONE, *"Bob"*
Station: St. Petersburg, Florida
Static: "Silent men are wise men."
Program: P. and P. Assistant Make-Up Editor, 1 year; Dramatic Club, 1 year; Hi-Y Club; Intra-mural Sports, 1 year

Call Letters: CHARLOTTE JENNETTE STONEHOUSE, *"Stony"*
Station: Baltimore, Maryland
Static: "Her friends—they are many;
Her foes—are there any?"
Program: Business English Edition of P. and P.

Call Letters: BARBARA JANE STRATTAN *"Bobbie"*
Station: Mt. Vernon, Illinois
Static: "As this is her motto she labors with zest
Never content to do less than the best."
Program: P. and P., 3 years; Staff, 1 year; Annual Ad-Getter; Stage Crew "Big Idea"; Business Staff "The Whole Town's Talking"; Junior Woman's Club, 2 years; Reporter, 1 year; Carreno Club, 1 year; All Sports Club, 1 year; Cast: "Don Alonzo's Treasure"; Roman Banquet; Glee Club, 1 year; Athletic Association, 1 year; "Tulip Time"

Call Letters: DENNIS STRICKLAND
Station: Chattanooga, Tennessee
Static: "The silver-voiced singer."
Program: Orchestra; Carreno Club; Glee Club

Call Letters: DOROTHY STRINGER
Station: Oberlin, Ohio
Static: "Thy modesty is a candle to thy merit."
Program: Junior Woman's Club

Call Letters: MARION SUESMAN, *"Bobbie"*
Station: Brockton, Massachusetts
Static: "She is the courageous captain of compliments."
Program: Junior Woman's Club

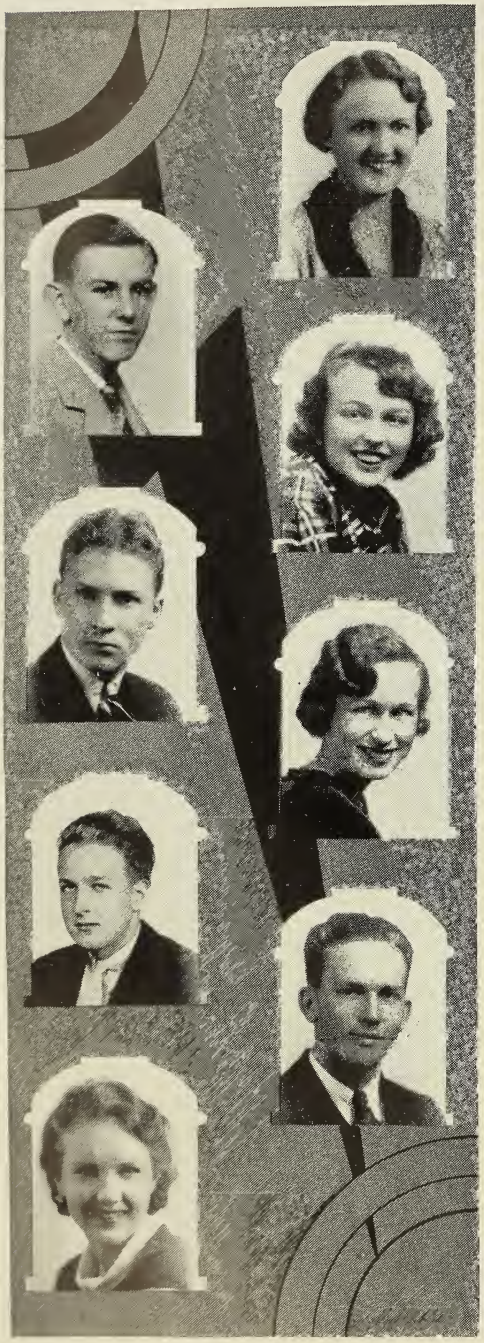

Call Letters: BARBARA SUTOR, *"Babs"*
Station: Winter, Wisconsin
Static: "Laugh, and the world laughs with you."
Program: H.T.Y. Club

Call Letters: WILLIAM W. SWIFT, *"Bill"*
Station: St. Petersburg, Florida
Static: "The inquiring reporter."
Program: Advertising Manager of P. and P., 1 year

Call Letters: BETTY JAYNE SWIGER *"Accordian Bette"*
Station: New Martinsville, West Virginia
Static: "Practice makes perfect."
Program: Dramatic Club, 2 years; Carreno Club, 1 year; Orchestra, 2 years; Glee Club, 1 year; "Don Alonzo's Treasure."

Call Letters: TED SYVERSON
Station: Cooperstown, North Dakota
Static: "He has the earmarks of a professor, but looks are deceiving."

Call Letters: ELIZABETH TALBOT, *"Ibbet"*
Station: Fairmont, West Virginia
Static: "It is better to wear out than to rust out."
Program: Junior Woman's Club, 2 years; Dramatic Club; Annual Ad-Getter; P. and P. Ad-Getter

Call Letters: BILL TAYLOR
Station: New York, New York
Static: "The same yesterday, today and tomorrow."

Call Letters: EARL M. THOMAS
Station: St. Petersburg, Florida
Static: "Silence and common sense make a man."
Program: Football Reserve Squad, 2 years; Intra-mural Football, 1 year

Call Letters: EVA THOMAS, *"Ignats"*
Station: Vanceburg, Kentucky
Static: "Speech is silver, but silence is golden."
Program: Junior Woman's Club, 1 year; P. and P., 1 year; Annual Ad-Getter, 1 year

Call Letters: RUTH THOMAS, *"Ruthie"*
Station: Brooklyn, New York
Static: "A merry heart maketh a merry countenance."

Call Letters: NANCYE MARGARET THOMPSON *"Son"*
Station: Lexington, Kentucky
Static: "There is a pleasure in poetic pains
Which only Poets know."
Program: Dramatic Club, 2 years; P. and P., 2 years; Poetry Editor, 1 year; Carreno Club, 1 year; Glee Club; "The Whole Town's Talking"

Call Letters: PHILIP THOMPSON, *"Phil"*
Station: Falmouth, Jamaica, B.W.I.
Static: "A friend and noble enough to conceal it."
Program: Tennis, 1 year; Track, 1 year; Intra-mural Basketball

Call Letters: GWEN THOMSON, *"Gwenie"*
Station: Luigan, Ireland
Static: "When Irish eyes are shining."
Program: Dramatic Club, 1 year; Junior Woman's Club, 1 year

Call Letters: JAMES HOWARD THORNE
Station: Atlanta, Georgia
Static: "He knows lots but cannot think of it."
Program: Swimming Team

Call Letters: THOMAS KAMP TODSON *"Tomaso"*
Station: Pittsfield, Massachusetts
Static: "A golden character, his entire fortune."
Program: Scholarship Club, 2 years

Call Letters: JACK LYMON TRIPP, *"Magi"*
Station: Ardmore, Oklahoma
Static: "Magic walks abroad."
Program: Hi-Y Club

Call Letters: PAUL ARTHUR TROY, *"Pat"*
Station: Winona Lake, Indiana
Static: "It's neither wealth, nor rank, nor state
But get-up and get that makes men great."
Program: Glee Club; Annual Staff; Circulation Manager, 1 year; Business Staff; "The Whole Town's Talking"; Band; Student Relations Committee; Hi-Y Club

Call Letters: BERNARD TUPPEN, *"Toapen"*
Station: West Palm Beach, Florida
Static: "A nature passionate and bold."
Program: Track, 3 years; Basketball, 1 year; Diamond Ball, 2 years

Call Letters: JAMES P. TURNER, *"Jim"*
Station: Altoona, Pennsylvania
Static: "He is only a well-made man who has a good determination."
Program: Football, 2 years

Call Letters: RALPH TURNER
Station: St. Petersburg, Florida
Static: "A lad worth knowing."

Ralph

Call Letters: BLANCHE DAWN TWISS, *"Twiss"*
Station: St. Petersburg, Florida
Static: "What joy to hear thee, and to see thee!"
Program: Carreno Club, 3 years; "Don Alonzo's Treasure"; Glee Club, 2 years; Junior Woman's Club, 1 year

Call Letters: DORIS VALENTINE
Station: Washington, D. C.
Static: "You shall know her by what she says."

Call Letters: ELIZABETH VANDERVEER, *"Pat"*
Station: Coloma, Michigan
Static: "As merry as the day is long."
Program: Junior Woman's Club, 1 year

Call Letters: KENNETH VAUGHN, *"Beer"*
Station: St. Petersburg, Florida
Static: "Once in the flight of ages past, there lived a man."
Program: Football, 3 years; Basketball, 1 year; Class Basketball, 3 years; Class Track, 2 years; Track, 2 years

Call Letters: GLENN L. VELBOON, JR.
Station: Jacksonville, Florida
Static: "Silence is more eloquent than words."
Program: Intra-mural Sports, 2 years; Stage Electrician, 1 year

Call Letters: GENEVIEVE WAIT, *"Genny"*
Station: Detroit, Michigan
Static: "Virtue is her only sin."

Call Letters: DILLA PEARL WAKEFIELD, *"Dee"*
Station: Richmond, Virginia
Static: "Small but Industrious."
Program: Carreno Club, 2 years; Glee Club, 1 year; Dramatic Club, 1 year

Call Letters: ELIZABETH WALLACE, *"Libby"*
Station: Staunton, Virginia
Static: "She causes happiness wherever she goes."
Program: Dramatic Club, 1 year

Call Letters: JAMES M. WALTON, *"Jim"*
Station: Ft. Thomas, Kentucky
Static: "The name that dwells on every tongue."
Program: Reserve Football, 2 years; Carreno Club, 2 years; Dramatic Club, 3 years; Vice-President '34; Glee Club, 2 years; P. and P., 2 years; Assistant Make-Up Editor '33; Make-Up Editor, '34; Student Safety Service Council; President Sophomore R-Z Group; "Tulip Time"; Business Manager Sophomore Presentation of "The Big Idea"; Vice-President Junior Class; President Senior Class

Call Letters: LOIS MARGERY WALRATH, *"Chub"*
Station: Chitenango, New York
Static: "One so meek can do no wrong."

Call Letters: HELEN WARD, *"Babe"*
Station: Evergreen, Alabama
Static: "Shy and bashful."

Call Letters: WILMA RUTH WARE, *"Winnie"*
Station: Clarksburg, West Virginia
Static: "A fair exterior is a silent recommendation."

Call Letters: CLAIRE LOUISE WEST, *"Bunny"*
Station: Glenn Falls, New York
Static: "Red hair but no temper."

Call Letters: ADA RUTH WEST, *"Bunny"*
Station: Montgomery, Alabama
Static: "The end crowns the work."

Call Letters: BETTY WHITCOMB
Station: Boston, Massachusetts
Static: "Pretty is as pretty does."
Program: P. and P.; Junior Woman's Club

Call Letters: VIRGINIA LOUISE WIGGEN *"Jin Jer"*
Station: Boston, Massachusetts
Static: "A soft answer turneth away wrath."
Program: Dramatic Club, 1 year; Junior Woman's Club, 2 years; Art Staff of No-So-We-Ea

Call Letters: ROBERT GEORGE WILLIAMS, *"Bob"*
Station: Lisbon, Ohio
Static: "Not what I am, but what I hope to be."
Program: Varsity Swimming Team, 2 years; Class Basketball, 1 year; Class Football, 1 year; Dramatic Club, 1 year; Junior Citizen's Club

Call Letters: DERA MAE WILLIAMS, *"Dearie"*
Station: Dublin, Georgia
Static: "Hair blacker than a yard up the chimney"
Program: Junior Woman's Club, 2 years; Biology Club; 2 years, P. and P.; Dramatic Club

Call Letters: MARY JUNE WILLIAMS
Station: St. Petersburg, Florida
Static: "A demure red headed miss."
Program: Carreno Club, 2 years; Glee Club, 1 year; Junior Woman's Club, 1 year; "Don Alonzo's Treasure"

Call Letters: FRANK WILSON, *"Fuzzy"*
Station: Darlington, South Carolina
Static: "Every inch a man."
Program: Intra-mural Football

Call Letters: GERALDINE E. WILSON, *"Jerry"*
Station: Dunkick, New York
Static: "My love is like a red, red rose."
Program: Junior Woman's Club, 2 years; P. and P., 1 year

Call Letters: RUTH PHELP WILSON, *"Pinky"*
Station: Fredonia, New York
Static: "Always and ever remains the same."

Call Letters: ALONZO McKEE WING, *"Mack"*
Station: Chattanooga, Tennessee
Static: "Alas, why need you be so boisterous rough."
Program: Basketball, 1 year; Varsity Golf Team, 3 years; Diamond Ball and Football, 2 years; P. and P., 1 year; Cast: "Don Alonzo's Treasure"; Glee Club; Carreno Club; "Sweethearts on Parade"

Call Letters: JOSEPH ELTON WINGATE, *"Red"*
Station: Camilla, Georgia
Static: "God bless the man who first invented sleep."
Program: P. and P. Typist; Class Football; Class Diamond Ball

Call Letters: HARRY FRANKLIN WOODS *"Lighthouse"*
Station: Mulberry, Florida
Static: "He knows so little and knows it so fluently."
Program: Varsity Track, 2 years; Class Track, 4 years; Orchestra, 3 years; Class Football, 2 years; Class Basketball; Senior Class Program Committee; Class Diamond Ball

Call Letters: DORIS LUCILLE WOODWORTH
Station: Sparta, Wisconsin
Static: "Dignity is the crown of a well-bred woman."

Call Letters: ROBERT V. WORKMAN, *"Bob"*
Station: Fairfield, Iowa
Static: "He has no ambition unless it be to throw an egg into an electric fan."
Program: Intra-mural Sports

Call Letters: CLAYTON WRIGHT
Station: Exeter, New Hampshire
Static: "The deed I intend is great
But what as yet I know not."
Program: Varsity Track, 3 years; Class Track, 3 years; Class Swimming, 1 year; Senior Play Business Staff; Class Basketball, 1 year; Green Imps, 1 year; Intra-mural Sports, 2 years; Dramatic Club, 1 year

Call Letters: JAMES LOWELL YOST, *"Yost"*
Station: Pleasantville, Ohio
Static: "Silence is one great art of conversation."

1935

Call Letters: BERTHA MILDRED ROBERTS
"Bert"
Station: St. Petersburg, Florida
Static: "A regular duck in water."
Program: Junior Woman's Club, 1 year; Swimming Team, 2 years

Call Letters: EDWARD KINDEL, *"Red"*
Station: Columbia, Tennessee
Static: "He's always been with us."
Program: Football, 2 years; Basketball, 2 years; Captain '33; "S" Club, 3 years; President '33 and '34; Junior Chamber of Commerce, 1 year; Intra-mural Sports

Symphony of '35

These three years
We have played a symphony—
Harmonious; discordant.....
We were the musicians,
Each playing on the instrument
On which he excelled.
Three conductors have we had
In this, our three year span:

The first conductor—tall,
Tranquil; light of hair,
Led us through our first movement.

Following was a dark conductor—
Medium in stature; a master touch;
From our instruments he drew
Pleasing notes, rhythm—
And so completed the second movement.

Then, the third and final movement,
A new conductor was our guide—
His baton was good will,
Sympathy and understanding.
On this, our third movement
We climaxed—played our best,
Bringing the symphony
To a mighty clash, a grand finale
And those last notes shall resound
And linger in the memory
Throughout the years eternal.....
The symphony of '35!

NANCYE THOMPSON

In Memoriam

WILLIAM S. JACKSON
January 12, 1935

THOMAS S. FERNON
February 22, 1935

JUNIORS

Juniors

Adviser
MR. GAY

President
OLIVER SIMARD

Secretary
OLIVE ALDERMAN

Vice-President
MARJORIE CHILDS

Treasurer
MASTON THOMAS

Adviser
MRS. MILLER

Under the advisership of Edith Davis, Rudolph Earle and Margaret Yaryan, the '34 Sophomore Program was broadcast from Station S.P.H.S. The first number was the election of a group of announcers who broadcast for only a limited term. The most competent of these were elected to preside over the Junior Program. The class was outstanding in athletics, their prowess in football along with their ability to furnish competition in intra-murals, being especially noteworthy. The Sophomore Edition of the Palmetto and Pine gave the class its first taste of professional broadcasting and they proved equal to the occasion.

The wires began to hum again when the Sophomores became full-fledged Juniors, their new announcers being Oliver Simard, President; Marjorie Childs, Vice-President; Olive Alderman, Secretary; and Maston Thomas, Treasurer. Advisers Gertrude Cobb Miller and Walter W. Gay guided their second year on the air. During this program they have presented "Don Alonzo's Treasure," the traditional Junior Operetta, the annual Christmas Program and the Junior Edition of the Palmetto and Pine. Their farewell presentation to the Seniors was a gala Junior-Senior Prom at which they offered many new features. Among these was a special entertainment for those who could not dance. As a final tribute to their departing professionals, the Junior Class decorated the broadcasting studio for the final Senior Program at graduation.

Sincerely hoping that the offerings of their Senior Program will be as well presented as those of the Class of '35, the Junior Class is now signing off.

A-G GROUP

H-Q GROUP

1935

Junior Roll

Warren Abbott
Hazel Abrams
Olive Alderman
Lawrence Allen
Ralph Allen
Lillian Allderdice
David Amos
Jem Anderson
Mary Anderson
John Andrews
Jane Arnold
Kenneth Arnold
Cleve Ashmore
Charles Atherton
Robert Ayres
Helen Bailey
Lillian Baker
June Ballard
Ralph Ballentine
Isabel Ballew
Eleanor Barefield
Marie Barfield
Donald Barger
Helen Barnes
Maurice Barnes
Mary Jo Barnhill

Nita Bassett
Joseph Battle
Mary Ann Bauer
Jack Beach
Blanche Bean
Marion Bedell
Irene Beitel
David Benson
Dorothy Biggs
Virginia Billups
Janice Bishop
Marcus Blanchard
Roslyn Blumberg
Eldon Bogue
Betty Jane Bomhoff
Raymond Bowren
Richard Bradbeer
Mary Bradford
William Brann
Charles Brannan
Kay Brannan
William Breaker
Dora Brice
Marthabelle Bridgeland
Frederick Briggs
Robert Broadwater

Louise Brockman
Elbert Brokaw
Lo Edwin Brooks
Pauline Brown
Thomas Brown
Wilson Brydon
William Buck
Douglas Burroughs
Frances Bush
Martha Butterfield
Dorothy Butterworth
Gordon Byrnes
Della Call
June Campagna
Leora Canfield
Edna Canning
Charles Carey
Constance Carter
Frank Carter
Marguerite Caulfield
Margaret Cermak
William Chaffee
George Challenger
Al Chalifoux
Harry Champe
Frances Chastain

Dora Chenneville
Jack Chenneville
Jean Cherry
Robert Chesser
Hugh Childs
Marjorie Childs
Albert Church
Charles Clark
Neal Clark
Robert Clark
Ruth Clark
Sarah Clark
Bernard Clayton
Gilbert Clausen
Mary Cochran
James Coffman
Alvin Cohen
Braxton Colley
Russell Combs
Cloyce Comstock
Doris Conlan
Frederick Conner
Jimmy Cook
Vera Cook
Charles Corey
Jean Corey

1935

Ruth Coughtry
Wilbur Coughtry
James Craine
Reginald Craw
Adelbert Cross
Helen Crown
James Croxton
Theodosia Currier
Mac Curry
Irving Cypen
Thomas Daffron
Mary Dahlem
Phillip Dann
Roy Daughtry
Lewis Davenport
John Davis
Lyon Davis
Daniel Dawson
Richard Dayton
Louis Deal
Waterman Deal
Virginia Dean
Juanita Dent
Irma Deidrick
Jack Deitrich
James Deitrich
Marian Dodge
Ann Doherty
Lois Donehoo
Lillian Dorman
Mary Martha Dowling
Nan Duhme
Sue Duncan
Peggy Duryea
Alex Easton
Frances Eckhart
Enid Edgerly
Sharon Edwards
Samuel Eggers
Frank Eidge
Robert Elkins
William Elliot
Frank Elston
Bettie Enwright
Patricia Everly
Sylvia Faulk
George Farmer
John Farrar
Otis Feaster
Bonnie Fenske
Myrtle Ferdon
Marion Fernald
Dorothy Fikes
Gibson Finley
Wesley Finney
Frank Fleck
Allene Ford
Fay Ford
Lolly Forsythe
Leonard Forsythe

Olive Franklin
Thomas Freeman
Ruth Friesel
Dorothy Fowle
Jane Fowler
Harold Fos
Oscar Foxworth
Ray Full
Howard Gage
John Gaines
John Galt
George Gandy
William Garlington
Bertha Garrick
Alvin Garver
William Gay
Buddy Geary
Esther Gibson
Grace Gilbert
Harriett Gill
Edith Ginn
Ernest Ginter
Fern Goldberg
Edna Gower
Donald Grady
Helen Gregory
George Griffin
Orville Grounds
Audrey Groves
Elizabeth Guion
Junior Haffey
Evelyn Hale
Frances Hammond
Theodore Hanchey
Rose Hannon
Beryl Hardacker
Louise Harman
James Harper
Eleanor Harrell
Mabel Hastings
Dorothea Hatcher
Louise Haugh
Celeste Hayes
E. Wallace Hayes
Lois Heath
Margaret Heckman
Richard Henry
Gene Hersman
Frederick Hertel
Caroline Hey
William Hiepe
Daniel Hiestand
Carlisle Hightower
James Gordon Hill
Mary Hill
Charlotte Hitchcock
Isabelle Hitt
Peggy Hobbes
Dorothy Hogan
John Hogin

Catherine Holmes
Carroll Honse
Douglas Hood
Thane Hooker
William Hoover
Ray Hornor
Natalee Houchard
Alpha Howell
Valetta Hudkins
Ruth Hull
Homa Hunt
Thomas Hunter
Paul Hurst
Earlene Hutcheson
Irene Jacobs
John Jacobson
Jack Jackson
Mary Jackson
J. D. Javens
James Jennings
Richard Jerger
Myrtle Jerkins
Samuel Johnson
Betty Jones
Idell Jones
Donald Jordon
Dorothy Jorgensen
Russell Kauffman
George Kavakos
Virginia Kern
Howard Khouri
Earl Kimura
Harry Kingsland
Marjorie Klebe
Eleanor Koehler
La Verne Krantz
Edward Krauss
Otto Krauss
Pat Krause
Grace Kuhn
Rosemary Ladson
Irving Lake
Dorothy Lambdin
Vincent La Milia
Vernon Lamoureaux
Dorothy Lanier
William Larkins
Peggy Laughner
Estelle Laukota
Allen Laurence
Cecil Law
Bryant Le Duc
Frank Lee
Stephen Leisner
William Leitch
Margaret Leitch
Barto Levi
Linwood Lewallen
Phillip Lewis
Florence Libby

Caroline Lilly
G. V. Lingle
Bernadine Linquist
Pat Lobell
Peggy Lobell
Catherine Long
William Long
Daryl Mahan
David Malone
Louise Manchester
Esther Mandeville
Janet Mandeville
Martha Mann
Dorothy Marden
Betty Jane Markham
Anne Marron
Charles Martin
Helen Martin
Marion Martin
Bernard Masterson
Mike Mastry
Willie Mastry
Nancy McAfee
William McArthur
Helen McBride
Marjorie McClure
Lorraine McCutcheon
Allan McIntosh
Margaret McKinley
Josephine McKnight
Robert McLaughlin
James McMannis
William McMannis
Mary McQueen
Peggy Meacham
Kenneth Mead
Regina Melber
Helen Melvin
Ina Mae Merkhofer
Rosalie Merritt
Carolyn Miller
Emerson Minnich
Arquilla Minshew
Mildred Moon
Helen Moran
Charles Morris
Mary Ben Morris
Dorothy Myers
Howard Neeld
John Neigh
Lois Nelson
Martha Nichols
Nina Noel
Lucille Nowell
Phyliss Obermeyer
Ralph O'Brien
Beatrice Oliver
Joseph Packard
Patricia Parker

1935

Ruth Parker
Sara Parker
Dorothy Parks
Jane Parks
Jane Patton
Hannah Pedrick
Ruth Pemble
Mary Jane Phillips
Edwin Phoenix
William Pless
Edwin Platt
Katherine Poarch
Jack Pollard
Irma Polly
Leola Polly
Frances Poppell
Marietta Potts
Albert Power
Barbara Prince
Jeanne Prochaska
Carolyn Pursley
Ray Randall
Charles Raphun
William Ray
Imogene Raymond
W. M. Raymond
Charles Redington
Evelyn Reed
Margaret Reese
Thomas Bruce Reese
W. B. Reese
Ralph Reid
Lloyd Remington
Robert Rennen
Sarah Reynolds
Clarice Rice
Freida Ricketts
Doris Ritchie

George Roberts
Alice Robinson
Mary Edith Roden
William Rogers
Winston Rogers
Leandous Rosier
William Ross
Myriam Rossiter
Mable Roth
Buck Roux
Winfield Russell
Margaret Sackett
Clifford Sadler
Wilbur Salter
Louise Sandock
Peter Sarfaty
Dale Sawyer
Esther Schowe
Harold Scott
Karl Schultz
Mary Jane Shaw
Tully Shelley
Inez Sherman
Marjorie Sheron
Caroline Schick
Dorothy Schick
Jennie Sierkese
Oliver Simard
George Simmons
John Sims
Martha Sims
Betty Simpson
Henry Simpson
Robert Siviter
Mary Skevakis
Charles Slauter
Frank Smith
Hansel Smith

Mary Vic Smith
Richard Smith
Robert Smith
William Snelling
Robert Souder
Lloyd Stahl
Theodore Stambaugh
Virgil Stanett
Julian Stanley
Alderman Stansel
Kenneth Stanton
Gerald Stanton
Naomi Stapleton
Robert Stein
Andrew Stephens
Woodrow Stephens
Mary Stewart
Fletcher Stoufer
Gertrude St. Jacques
Ellen Stuart
Robert Summers
Ann Sylvester
Cleo Sweat
Lucille Taylor
Oliver Taylor
Peggy Taylor
Gertrude Temmerson
Martin Tewes
Cora Thomas
Hope Thomas
Maston Thomas
William Thomas
Nell Thompson
Winston Thompkins
Nathaniel Tomson
Robert Tomson
Aline Townsend
Ida Turner

Lalah Ulm
James Valentine
Ross Vandervoort
Jo Ann Verhey
Robert Vogt
John W. Wagner
Kenneth Walker
Stanley Waltz
Helen Wand
Douglas Warren
Dorothy Jane Warren
Donald Watson
Jack Watson
Joseph Watson
Pauline Weaver
Charlotte Welch
Anna Wells
Charles Paul West
Betty White
Louise White
Evan Whittier
Erma Whittle
Chesley Wideman
Glen Wilcox
Frederick Williams
Johnny Williams
Richard Wilkes
Sidney Wilson
Martha Witter
Catherine Witterholt
Ralph Wittmeyer
George Wolcott
Frank Wood
Ralph Wood
William Wood
James Workizer
Donald Wright

1935

SOPHOMORES

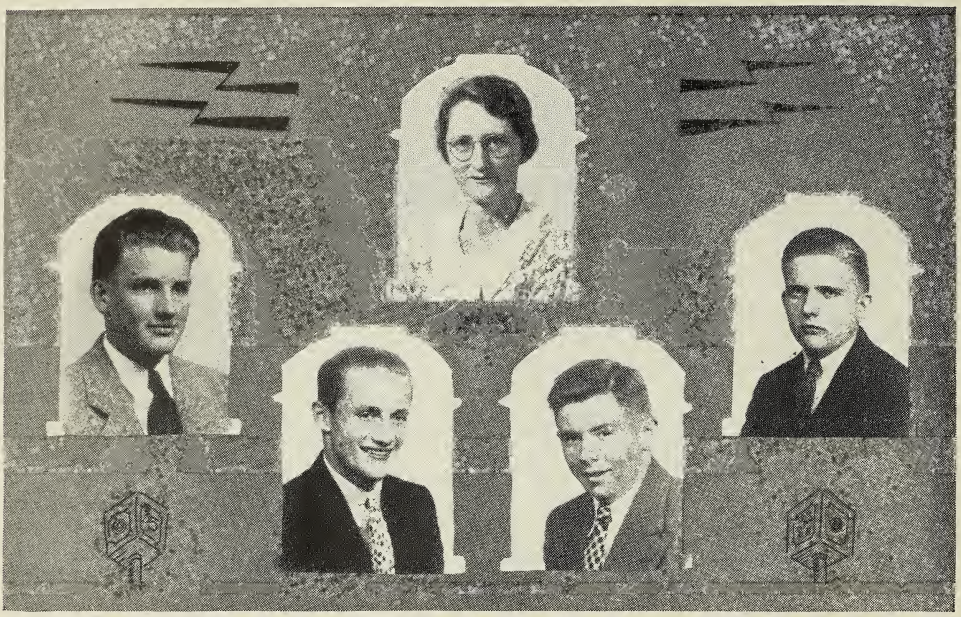

President
JOHN PEARCE

Adviser
MRS. GAGER

Vice-President
TOM BARY

Treasurer
GIBSON FINLEY

Secretary
DON GRADY

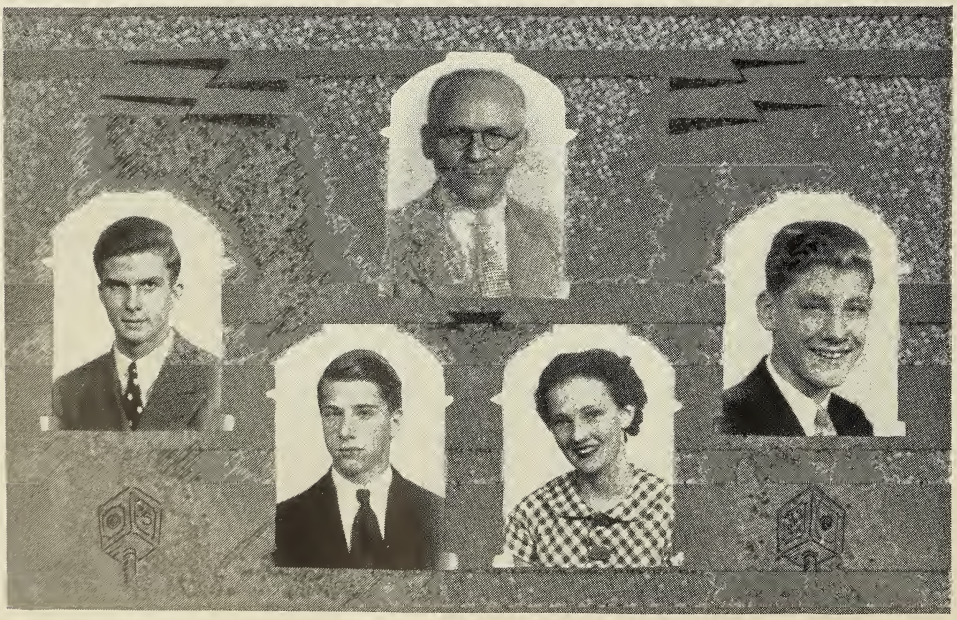

President
FRANKLIN BROWN

Adviser
MR. WHITE

Vice-President
JIMMY MATHEWS

Treasurer
SANDY STILES

Secretary
JEAN LAMBDIN

As the radio tunes in we appear as eager listeners to the ever flowing advice of our experienced announcers, the Juniors and Seniors. A new station was formed in the S.P.H.S. Network. The cast was headed in our debut on the airwaves by John Pearce. He was ably assisted in his direction of the program by Tom Bary, Don Grady, and Gibson Finley. We were always aided and guided by our directors and scenario writers, Mrs. Gager and Mr. White. The first act was a success. Now there appeared before the microphone a new directory staff headed by Frank Brown. His assistants were Jean Lambdin, Jimmy Mathews, and Sanford Stiles.

With the combined efforts of a great supporting cast, we published an eight page paper, selling over one thousand copies.

As a final tribute to the stars, the graduating seniors, we decorated the stage for the Baccalaureate sermon.

Looking forward with eagerness, the class of '37 awaits the day they will assume the peak of success, the role of announcer of station S.P.H.S.

Sophomore Roll

Charles Abbott
Dorothy Ackerman
Alfred Adams
Vivian Ahlsweh
Eugenia Albert
Janet Allen
Jerry Allen
Margaret Allen
Patricia Alinour
Edna Allwurden
Raymond Armstrong
Mardie Arnold
Charlotte Babb
Earl Baker
Wilma Jean Baker
Beverly Bamond
Dorothy Banks
Frank Barhydt
Clayton Barnhill
Joseph Barron
Thomas Bary
Bette Bates
Clara Battle
Elonzo Bean
Bruce Beat
Elizabeth Beers
Dorothy Beers

Frank Beckwith
Jack Bell
Marie Bergman
Donald Bernst
William Berry
William Besser
Coe Best, Jr.
Doris Black
Richard Black
Betty Blackman
Robert Blanc
Mary Blanton
Paul Blanshard, Jr.
Nora Blumberg
Jack Boggs
Zoe Bowser
Ross Boyd
Mary Boyer
Alida Bracken
Mary Brainard
Jack Orion Brandt
Justine Brannan
Dortha Brannin
Guy Brewster
Elbert Brokaw
Emily Louise Brown
Franklin Brown

Helen Arline Brown
J. B. Brown
Thornton Brown
Frances Bruce
John Bruce
Kathryn Bryan
Margaret Buck
William Buckley
L. D. Buie
Lois Burch
Earl Burdick
George Burke
Betty Butter
Joel Campbell
Dean Carlson
Robert Carroll
Jean Cartwright
Winifred Cermak
Dorothy Chandler
Virginia Chase
Phillip Chess
Carol Chieves
Glenn Cobb
Betty Jean Cochran
Thomas Colbath
Irene Colby
Sally Coley

John Colley
Betty Conant
Fred Cone
Barbara Cooley
Eugene Cooper
Nellie Cooperman
Arlene Cordrey
Betty Correll
Jane Cotton
Glen Coy
Donald Crane
Donald Cunningham
Frances Curtiss
Ann Czekalski
Richard Czekalski
Helen Daniel
Andrew Davenport
Eleanor Davis
Florence Davis
Harry Davis
Jean Day
Bernard Dearmin
Fred Dearmin
L. F. De Board
Robert Delahunt
Jean Delano
Ralph De Loach

1935

John Dewey
Alan Dichooer
James Dietrich
Charles Dimas
Elva Dodson
Marion Dufault
George Dufoe
Gordon Duncan
Edgar Dunn
William Durrant
Myrtle Duve
Lewis Dymond
Jeanne Easters
Maude Eddins
Francis Edsell
Ann Egerton
Charles Eitel
Alice J. Elliot
Bruce Ellis
Frances Ellison
Dorothy Elliston
Howard Embree
Robert Endress
Buddy Enwright
William Esterly
Martha Eustis
Robert Evans
Charles Ewell
Douglas Falconer
James Farmer
Glenn Farren
William Feerst
Virginia Fetterman
Frank Fleck
Edward Fleming
Anne Flinchbaugh
Daniel Ford
Leslie Forrest
Jeannette Freshwater
George Friesel
Bernard Fuchs
Betty Futch
Mary Gaffney
Dorothy Gammill
George Garraghan
Charles Gibson
Georgine Glasgow
Hugh Glidewell
Robert Goldsmith
Daphne Goodbread
Mary Gordon
Clifford Gould
Sara Gowdy
Lucille Grandmaison
Elizabeth Greene
Matis Greene
Wilberta Griffin
Harriet Griffith
Betty Grounds
William Groesback
Mary C. Grunsenmeyer
Wanda Gust

Clara Hadley
Edward Hailey
Darrell Haley
Emmett Hall, Jr.
Hoyt Hall
Willie Ray Hall
Juanita Hance
Shirley Hanks
George Hannon
Walter Hanwell
Raymond Harmon
Harriet Harris
Sam Harris
William Harrison
Dorothy Harrison
Jean Haskell
Eleanor Haven
Joan Hein
Charles Heinz
Louis Hibbs
Marilyn Hieatt
Doris Higer
Charles Hightower
Robert Hill
James Hill
Mary Hill
Polly Hinman
Mattie Mae Hinman
Edward Hoffman
Elizabeth Hoffman
Myrtle Hoffman
Walter Hogan
James Holmes
Lois Hopkinson
Richard Hoppe
Margaret Horton
Hubert Houston
Lewis Howard
Milton Howarth
Louise Howe
Orpha Howell
Lilly Hubbard
Mildred Huff
Elizabeth Hughes
Nancy Hull
Anita Hullman
Clifton Huston
Peggy Hutchinson
John Hutto
William Ineson
Mary Ingram
Rhoda Iverson
Alfred Jackson
Betty Johnson
Winson Johnson
Earl Jones
Ruth Jones
Virginia Jones
Virginia Jordan
Rita Jorgenson
Jocelyn Juniper
Joyce Juniper

Louise Juntgen
Alene Justus
Ruth Kanarr
Isadore Katz
Robert Kay
Benjamin Keefer
James Keefer
George Keener
Philip Kalcourse
William Kemp
Howard Khouri
Virginia Kidd
Earl Kimura
Louise Klattie
Arthur Klutts
Clair Knerr
Robert Kocher
Herbert Krause
Sarah Kruse
Jean Lambdin
Stuart Lampe
Ruth Lane
Thomas Long
Jean Larraway
Joan Larraway
Donald Lothane
Lura Mae Laughmiller
Cecil Law
Harry Lawrence
Louise Lawson
Robert Leah
Georgia Rae Lee
Earl Leifeste
Stephen Leimer
Glen V. Leland
Richard Letteleir
Louise Letsinger
Ada Jane Lewis
Howard Lewis
Grethel Littlejohn
Henry Lochte
Francis Long
Virginia Loughnot
Frances Lundquist
Charles Lutz
Samuel McArthur
Jean McBride
Clare McCall
Frank McCall
Barbara McClintosh
Anne M. T. McClure
Kenneth McCullough
Marion McEarhem
Robert McGrath
Robert McIntyre
Rita McKenzie
Kenneth McLeod
Willian McLeod
William McMullen
Dorothy McNeely
Kyle McPhail
Betty Macauley

Eileen MacDonald
Gene MacEneny
Ralph Macomber
Betty Mahaffey
Eugenia Mann
Elizabeth Mann
Louise Marks
Betty Martin
Donald Martin
John Mayberry
Elizabeth Mather
Jimmie Mathews
Martin Mathews
Nell Mathews
Mary Ann Matson
Ruth Meares
Sylvia Meares
Harold Mears
Katie Meros
Barbara Meyer
Chris Michelson
Geraldine Miller
Walter Miller
Virginia Millsap
Margaret Minkley
Emma Dora Minnis
Dorothy Moe
Annette Moody
Tom Moody
William Mooney
Eugene Monzo
Peggy Morton
Deen Mountain
John Mundorff
Leon Murray
Billy Nevitt
Katherine Nichs
Ruth Niffenegger
Annetta Noble
Noriene Noble
Frank O'Brien
Billie O'Donnell
Elizabeth Oldis
Theodore Oliver
Edwin Orr
Thomas Orr
Harry Overheul
Jane Palmer
Francis Parker
Helen Pearce
John Pearce
Marion Pemble
Ruth Pemble
Alma Pendley
Jean Phillips
Violetta Pheonix
Dwight Pichett
Dorothy Pilsbury
Kenneth Piltz
Doris Pleasants
Kenneth Ponsley
Florence Popwell

1935

Elizabeth Post
Claire Power
Omar Powers
Ella Queen
Robert Radford
Glenna Ralston
Melvin Ramsey
Rhoda Raymond
Mary Reaman
Richard Reed
Bernarr Reeder
Frances Rees
Paul Rohnborg
Carrie Reid
John Reid
William Reid
Robert Reinhold
Lloyd Remington
Dorothy Reynolds
Anita Richards
Maxine Riden
Lawrence Ridley
Robert Rogers
Eunice Rollins
Peggy Roney
Leymour Rosofshey
Mary Joe Ross
Peggy Ross
William Ross
Dorothy Roughgarden
Dorothy Rudy
Bona Rushing
Frances Salter
Emil Samec
Verne Sassaman
Vera Sasser
Robert Sauers
Mildred Schach
Olga Schatz
Jeanette Schlegel
Virginia Schmidt
Marilyn Schmidt

Edward Schoell
Mary Schooley
William Schueneman
Martha Scott
Scott Searles
Donald Shephard
Jack Shinn
Walter Shiver
Julia Shockley
Byron Shouppe
Betty Shriner
Ervein Shropshire
Ruth Schultz
Donald Simpkinson
Frances Sims
Richard Singleton
Fred Smith
Gladys Smith
Paul Smith
Bayne Snyder
Ruth Sparks
Bobbie Speer
Eleanor Speer
Lawrence Sperry
Julian Stanley
George Stannard
Herbert Stannard
Irving Stansel
Mary Stevenson
Hugh Stewart
Raymond Stewart
Helen Stiles
Sanford Stiles
Robert Stillson
Louise Swafford
Buddy Sweet
Michaek Sweeting
Robert Swindalls
Virginia Talbot
Howard Taylor
King Taylor
Lucille Taylor

William Taylor
Bayard Tewksbury
Lucille Thomas
Charles Thompson
Phoebe Thompson
Robert Thorne
Pauline Thrasher
John Tibbetts
Marjorie Tokstad
Harry Tower
Shelby Trager
James Trimble
Hale Tucker
Joyce Turner
Marjorie Turner
Helen Uiffer
Edna Ulm
Muriel Urlocher
Courtland Valentine
Louis Valsek
Mildred VanBuskirk
Charles VanFleet
Nellie VanHouten
Alice Vaughn
Eldon Velboom
Doris Vichers
Alice Vincze
Barbara Wagner
Ella Wakefield
Arline Walker
Virginia Wallen
Donald Walrath
Leon Walsh
Jack Walters
Wendell Ware
Barbara Warren
Howard Warren
Jane Warriner
Frances Watland
Jean Watson
Verne Way
Eleanor Webb

Betty Jane Webber
Arthur Wellington
Sylvia Wells
Betty Jo Wendell
Mary West
Jane Weston
Addison Wheeler
Theodore White
Louise Whitfield
Louise Whittier
Margaret Whitworth
Robbie Wideman
Florence Wiecking
Virginia Wiggin
Louise Wilder
Judith Wiley
Winifred Wiley
Irene Williams
Jane Williams
Jeanne Williams
Phyliss Williams
Roy Williams
Wynell Williams
Clyde Williamson
Virginia Willy
Jean Wilson
Ralph Wilson
Glenn Witt
Alvin Wittmeyer
Frances Wood
Joe Wood
Martha Wood
Edward Woolner
Janet Wright
Marjorie Wunderlich
Lucy Joe Yancey
Vernon Yonkers
Cheryl Yontz
U. G. Young
Clarice Zehler
Woodrow Zinn

1935

Sophomore Static

NAME	*PET EXPRESSION*
Byron Shouppe	"God be with you 'cause I can't"
Ann McClure	"Ha-a-a-a-a-a"
Bob McGrath	"Great big round phooey on you"
Peaches Schooley	"Hon-est-ly"
Billy McLeod	"Shucks"
Jean Lambdin	"Shucks now"
John Pearce	"And we can do it"
Margaret Horton	"Everything'll be all right"
Tom Bary	"What's the matter with you"
Annette Moody	"More fun"
Dot Banks	"Ain't it the truth"
Ann Edgerton	"She stands alone"
Betty Futch	"Cutie pie"
Franklin Brown	"How's with you"
Dot Gammill	"Hello there"
Katherine Meros	"Absentees please"
Francis Hall	"I'm happy tonight My future looks bright"
Jane Cotton	"Hey-darlin' "
Don Grady	"How'er runt"
Eleanor Webb	"Say now, you all"
Mickey Shepard	"O go long now"
Gibson Finley	"I want my dime"

O LIVER SIMARD
BR **U** D DANN
KAY B **R** ANNAN

SUE DU **N** CAN
MARJORI **E** CHILDS
OSCAR FO **X** WORTH
MASTON **T** HOMAS

PEGG **Y** DURYEA
SAMUEL **E** GGERS
OLIVE **A** LDERMAN
KATHE **R** INE POARCH
LADDIE **S** ADLER

DOUGLAS BU **R** ROUGHS
FR **A** NCES BUSH
NAN **D** UHME
D **I** CK BRADBEER
JANE F **O** WLER

TOMMY **S** ACKETT
MARTIN **T** EWES
DOT L **A** NIER
SA **R** AH CLARKE
CHARLE **S** WEST

ATHLETICS

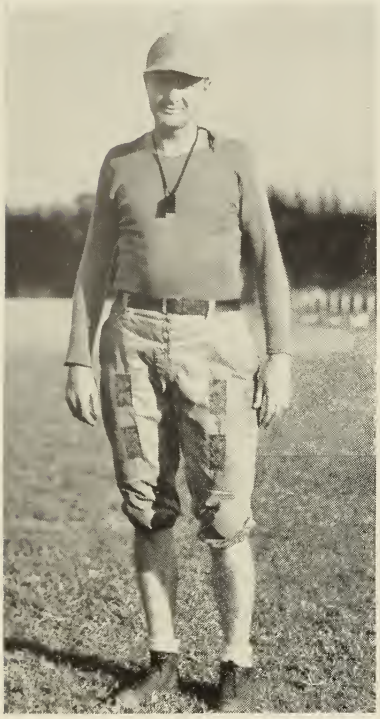

FRED K. STEWART

Our Coaching Staff

GORDON BENN

St. Petersburg High School is to be congratulated upon its splendid coaching staff headed by that dean of Florida high school coaches, Fred K. Stewart, who for the past two years has been assisted by coach Gordon Benn, a former student at St. Petersburg High and a graduate from the University of Iowa.

Coach Stewart first took up his duties at St. Petersburg High in 1926 as an assistant coach, but upon proving his outstanding ability as a coach in all major sports, he was appointed head coach the following year.

Immediately after his appointment, Coach Stewart organized the Big Ten Conference, composed of the ten leading high schools throughout the state. Every year since its organization he has been unanimously re-elected president.

Coach Stewart's record is one to be envied, for every year he turns out teams noted for their fair play and fight.

Coach Gordon Benn assumed his duties as assistant coach in 1933 and has rapidly proven a great favorite and skillful director of athletic activities.

Coach Benn is wholly responsible for the splendid intra-mural system now being carried on in St. Petersburg High. It is largely through his undying energy and capable organizing that a great number of students who are unable to make varsity squads have an athletic outlet composed of touch football, diamond ball, swimming and track.

St. Petersburg High feels that with two such outstanding coaches the "Green Devils" will always represent their Alma Mater favorably, whether on gridiron, court, or track.

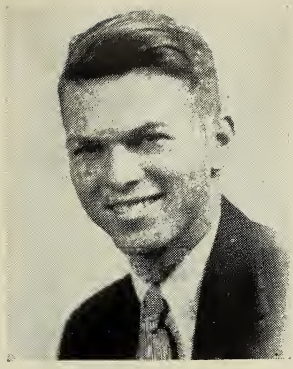

FOOTBALL

BILL COOPER
Captain

HENRY BAYNARD
Manager

Led by Captain Billy Cooper, the Green Devil varsity eleven finished their 1934 season with a total of four games won, four lost, and one tie.

The Green Devils of '34 opened their season with a splendid array of lettermen, but the toughest schedule of any team in the Big Ten Conference proved too powerful for the fighting Devils. However, they are to be congratulated upon their grit and fair tactics, both characteristics of which any team may well be a proud possessor.

Graduating lettermen are as follows: Red Kindel, Captain Billy Cooper, Bill Joseph, Buddy Rimes, Verne Goodbread, Mike Bruton, C. B. Potts, Gene Templeton, Bill Enwright, Hugh Yancey, Bill Gower, Cardell Kleckner, Harold Smith and Manager Henry Baynard.

Lettermen returning next year are: Jimmy West, Walter Aitchison, Captain-elect Hugh Adcock, Ray Horner, Martin Tewes, Gibson Finley and Ed Hogan.

S. P. H. S.	1934 GAMES	OPPONENTS
19	Bradenton	0
7	Plant	7
6	Andrew Jackson	13
25	Palmetto	0
7	Hillsborough	13
7	Robert E. Lee	14
20	Lakeland	0
26	Fort Myers	20
0	Clearwater	18

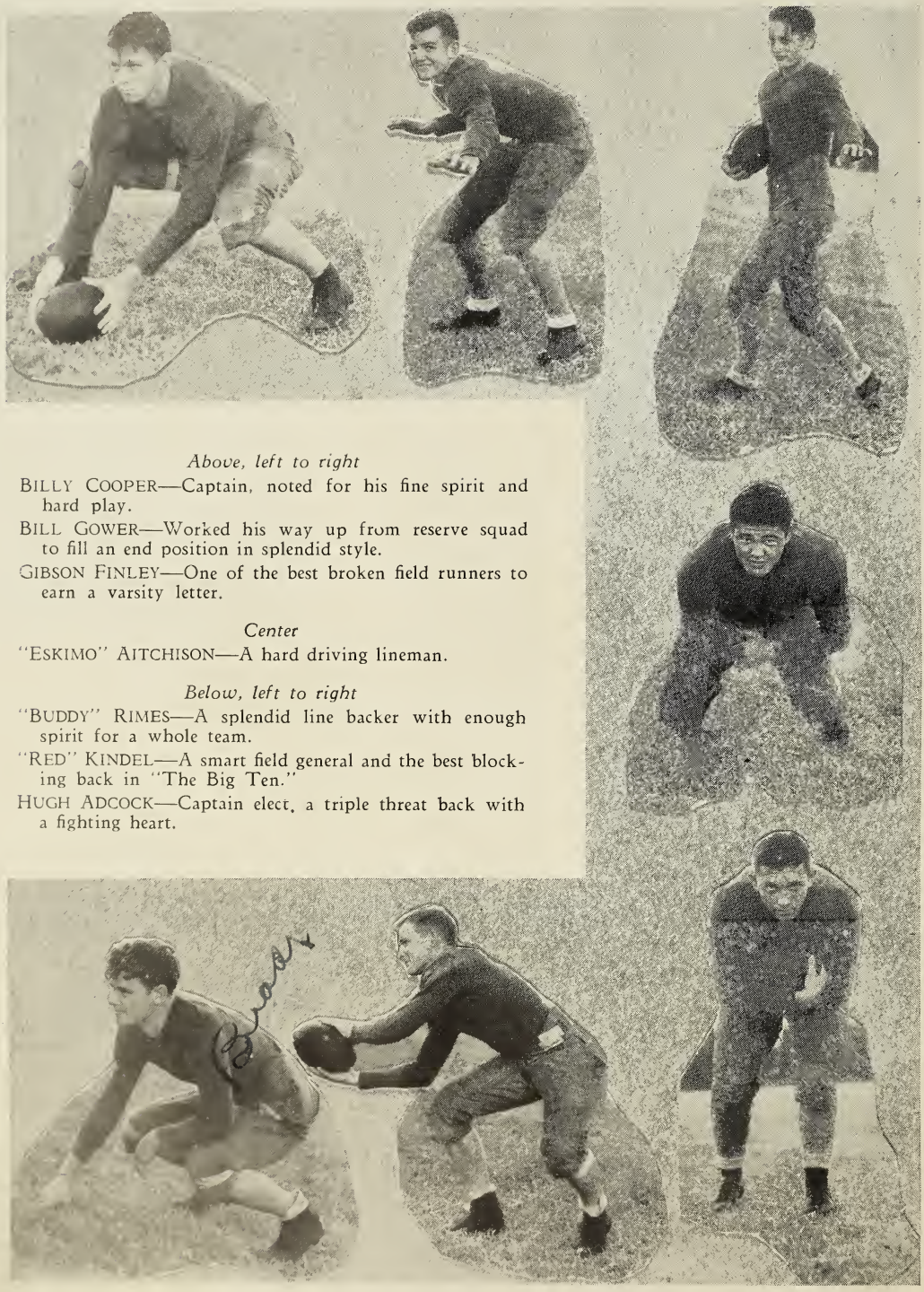

Above, left to right

BILLY COOPER—Captain, noted for his fine spirit and hard play.

BILL GOWER—Worked his way up from reserve squad to fill an end position in splendid style.

GIBSON FINLEY—One of the best broken field runners to earn a varsity letter.

Center

"ESKIMO" AITCHISON—A hard driving lineman.

Below, left to right

"BUDDY" RIMES—A splendid line backer with enough spirit for a whole team.

"RED" KINDEL—A smart field general and the best blocking back in "The Big Ten."

HUGH ADCOCK—Captain elect, a triple threat back with a fighting heart.

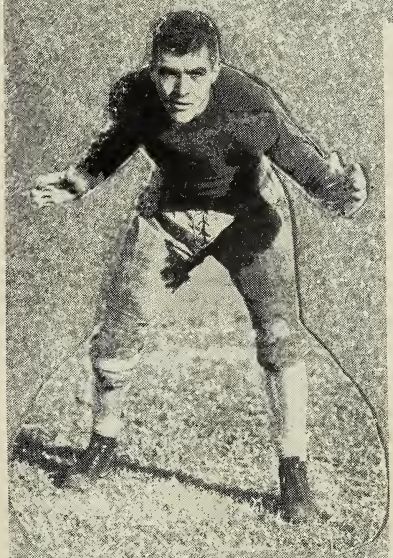

Above, left to right

HUGH YANCEY—A good back hampered by injuries.

MIKE BRUTON—A hard charging lineman on every play.

VERNE GOODBREAD—An outstanding lineman combining brawn with brain. Honorable mention All-Southern.

Center

CARDELL KLECKNER—A bang-up good lineman.

Below, left to right

MARTIN TEWES—First year letterman who filled any position on the line.

GENE TEMPLETON—A dependable back in all fields of play.

ED HOGAN—A level headed lineman who could always be counted on.

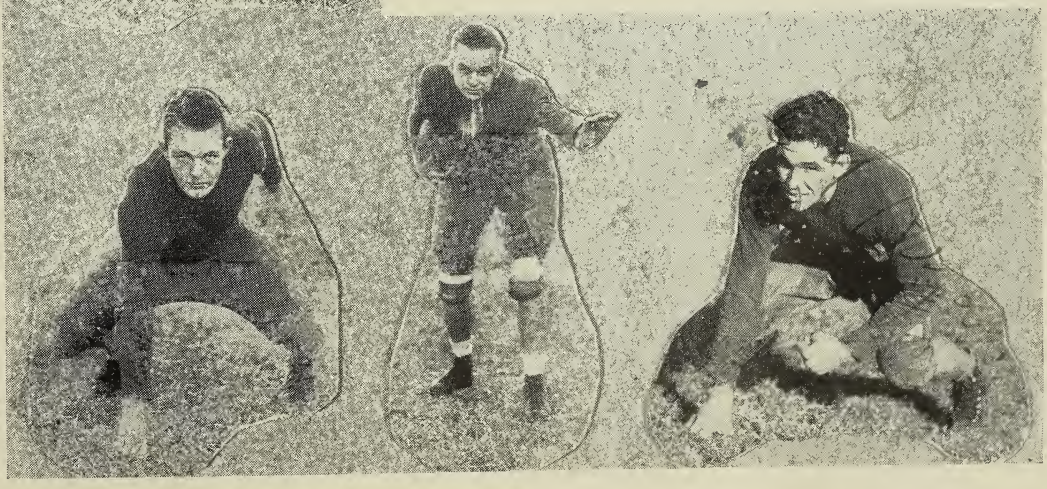

Above, left to right

"HOOTIE" HORNER—Long rangy end with ability to burn.

JIMMY WEST—One of the finest punters in the state.

BILL ENWRIGHT—Played heads up ball at either end or quarterback.

Below, left to right

HAROLD SMITH—A sturdy center who worked his way up from the reserves.

BILL JOSEPH—Dependable and a tower of strength in the line.

C. B. POTTS—Spark plug of the "Green Devil" offense with his speed and ability to snag passes.

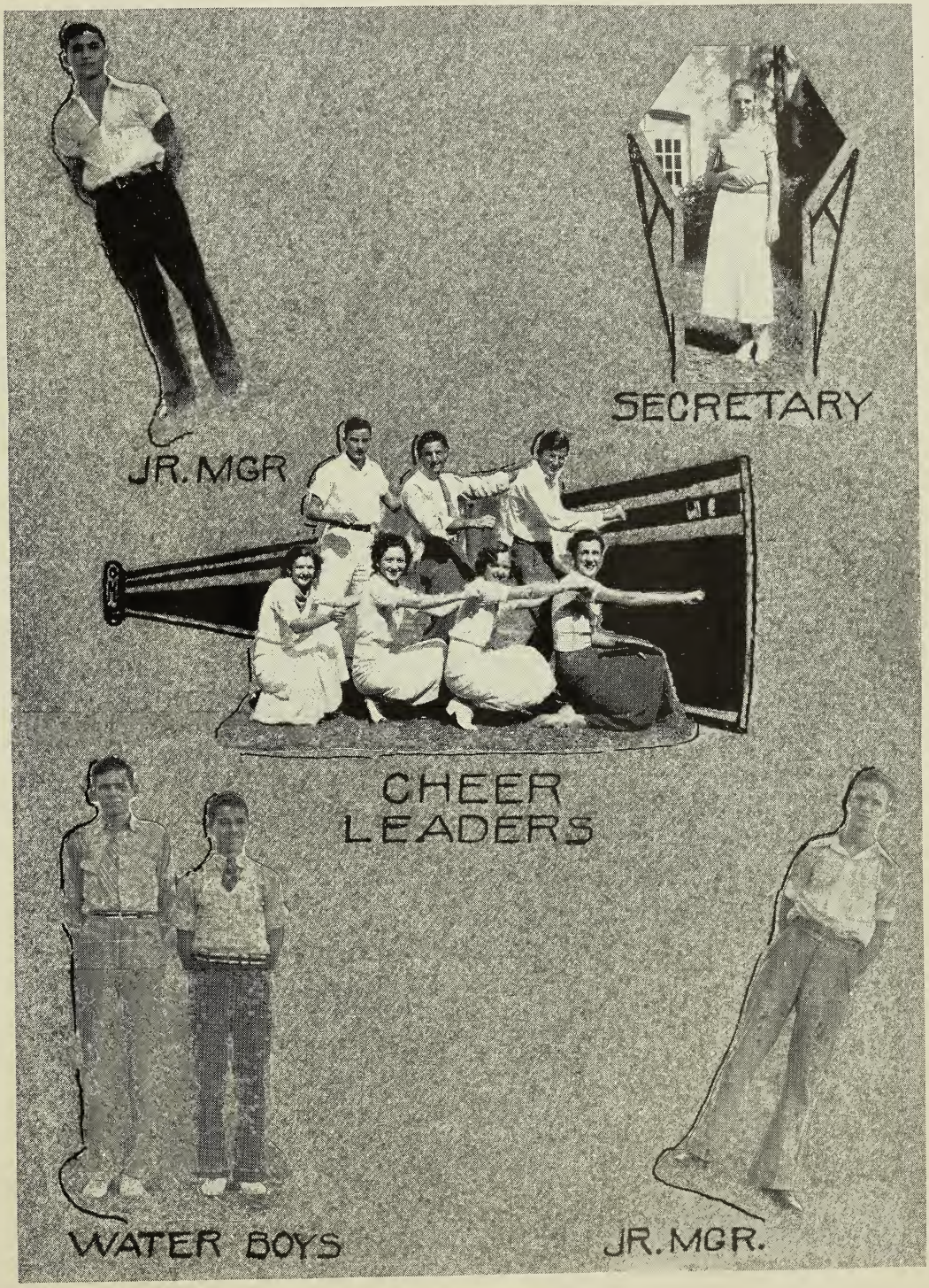
JR. MGR
SECRETARY
CHEER LEADERS
WATER BOYS
JR. MGR.

THE CROWD ROARS

BEFORE THE BIG GAME

VARSITY IN THE MAKING
-GREEN IMPS-

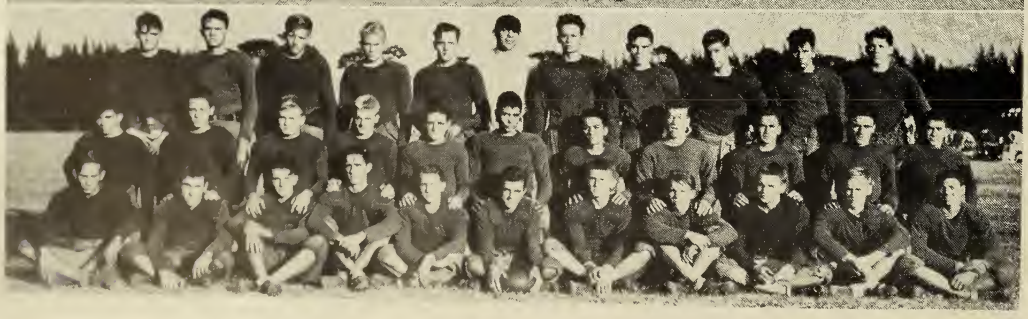

SENIOR-TRACK-TEAM

SENIOR-BASKETBALL-TEAM

INTRAMURAL

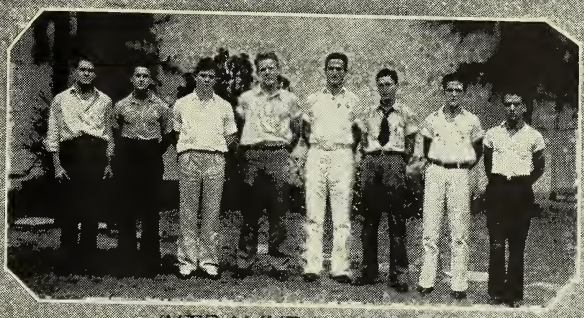

~INTRAMURAL-BOARD~

SPORTS

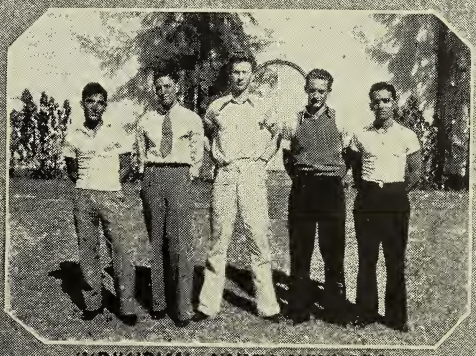

INDIVIDUAL AWARD WINNERS

JR. SWIMMING-TEAM

JACK BUSHMAN, *Captain*

Basketball

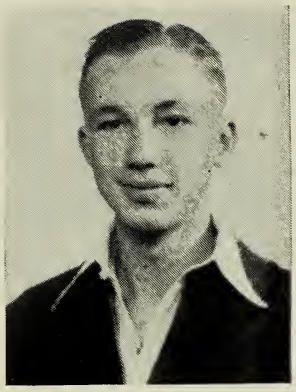

ED WALKER, *Manager*

The 1935 "Green Devil" quintet was the surprise team of the year. With only three lettermen and very little raw material, Coach Stewart built the most efficient, clean spirited, hard fighting basketball team that S.P.H.S. has ever seen. Led by Captain Jack Bushman the Green Devils began to click and they didn't stop until they had marched triumphantly through an eleven game series without a single loss, claimed the Big Ten Championship crown and gained the name "Iron Men" from the sports writers throughout the state because of their few substitutions.

Swinging into the West Coast Tournament the St. Petersburg "Iron Men" fought their way to he finals and, weary from the strain of tournament play, bowed in defeat to Hillsborough High of Tampa.

With only one game lost out of fifteen played, the Devils journeyed to the State Tournament where they rew the defending state Champions and the number two seeded team for their second and third rounds. After ecisively beating the two seeded teams the "Green Devils" faced Miami High for three overtime periods, ending n the short end of a 28 to 26 score in the most exciting finals game in the history of Florida high school sport.

Graduating lettermen are: Captain Jack Bushman, Stewart Richardson, C. B. Potts and Bill Gower.

Returning lettermen are: Hugh Adcock and Co-Captains Jimmy Valentine and Hootie Horner.

BIG TEN SCHEDULE

.P.H.S.	16	Lakeland	13
.P.H.S.	24	Hillsborough	18
.P.H.S.	23	Clearwater	15
.P.H.S.	23	Plant	11
.P.H.S.	27	Hillsborough	10
.P.H.S.	34	Plant City	10
.P.H.S.	22	Plant	18
.P.H.S.	18	Lakeland	17
.P.H.S.	28	Plant City	9
.P.H.S.	21	Landon	17

WEST COAST TOURNAMENT

S.P.H.S.	40	Palmetto	12
S.P.H.S.	42	Sarasota	18
S.P.H.S.	18	Plant	16
S.P.H.S.	19	Hillsborough	28

STATE TOURNAMENT

S.P.H.S.	34	Aucilla	17
S.P.H.S.	26	Leesburg	19
S.P.H.S.	36	Marianna	26
S.P.H.S.	26	Miami	28

CAPTAIN
BUSHMAN
BIG TEN
CHAMPS
GOWER
VALENTINE
ADCOCK
RICHARDSON
HORNER

CLAYTON WRIGHT, *Captain*

TRACK

The 1935 "Green Devil" Harriers started their season with high hopes for the State Championship crown, presenting quite an array of lettermen as proof of their power.

Led by Captain Clayton Wright the Devil trackmen opened up by tieing Plant High of Tampa 61-61 in a dual meet and the following week the Devils came in 6 points behind this same team to hold down third place in the annual West Coast tournament. Feeling slightly down hearted the Devils clashed with the St. Pete. Jr. College in their second dual meet of the season easily defeating their opponents 89 to 33. With this crushing victory in their trophy bag the Green Devils headed for Gainesville and a State Championship; however, their hopes were blasted once more as only seven men qualified for the finals. Against such odds the Devils were given only an outside chance to even place but with true S.P.H.S. spirit the Devil trackmen captured three first places and a new state record was set for the javelin by Martin Tewes, giant junior, giving St. Pete. a third place on the official score card.

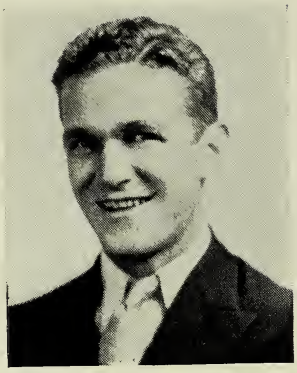

JAMES BOOTH, *Manager*

Graduating lettermen are: Captain Clayton Wright, Harold Stevenson, Verne Goodbread, Bob O'Brien, Bob Mills, Kenneth Vaughn, Jacob Buenzli and Harry Woods.

Returning lettermen are: Co-Captains Hervey Gresh and Martin Tewes, Nat Tomson, H. Hopkinson, Ray Horner, V. Yonkers.

FIRST PLACES WEST COAST MEET

WRIGHT	440 yd. dash time 54.9		
GOODBREAD	discus	112' 4½"	
TEWES	javelin	168' 8"	(new record)
STEVENSON	pole-vault	12'	(new record)

FIRST PLACES STATE MEET

GOODBREAD	discus	110' 6½"	
STEVENSON	pole-vault	12' 2"	
TEWES	javelin	180' 6"	(new record)

TRACK RESULTS

S.P.H.S.	61	Plant High	61
S.P.H.S.	89	Junior College	33

WEST COAST MEET		STATE MEET	
Orlando	42	Orlando	33½
Plant	41	Plant	28½
S.P.H.S.	35	S.P.H.S.	24

TEWES
- JAVELIN -

TOMSON
- MILE -

GOODBREAD
- DISCUS -

GRESH
880-220-YD.

STEVENSON
- POLE-VAULT -

CAPT. WRIGHT
440-220-YD.

MILLS
HI-LO-HURDLES

Boy's Swimming Team

The "Green Devil" natators of 1935 faced an unsurmountable difficulty in the loss of their Captain, Buddy Rimes, who was forced to quit early in the season because of a physical handicap. However the S.P.H.S. splashers under the guidance of Coach S. B. Predmore and acting Captain Oliver Simard finished fourth in the state meet and counted wins over Hillsborough and West Palm Beach in dual meets.

We congratulate acting Captain Simard and his team mates on their excellent showing and wish the swimming team next year a world of success.

Graduating letter-men: Bob Adriance, Bob Miller and Bob Williams.

Returning letter-men: Don Grady, Acting-Captain Oliver Simard, Bill Snelling and Douglas Burroughs.

RESULTS DUAL MEET

S.P.H.S.	48
West Palm Beach	38
Hillsborough	10

RESULTS STATE MEET

Ft. Lauderdale	27
Winter Park	16
Ocala	15
S.P.H.S.	14

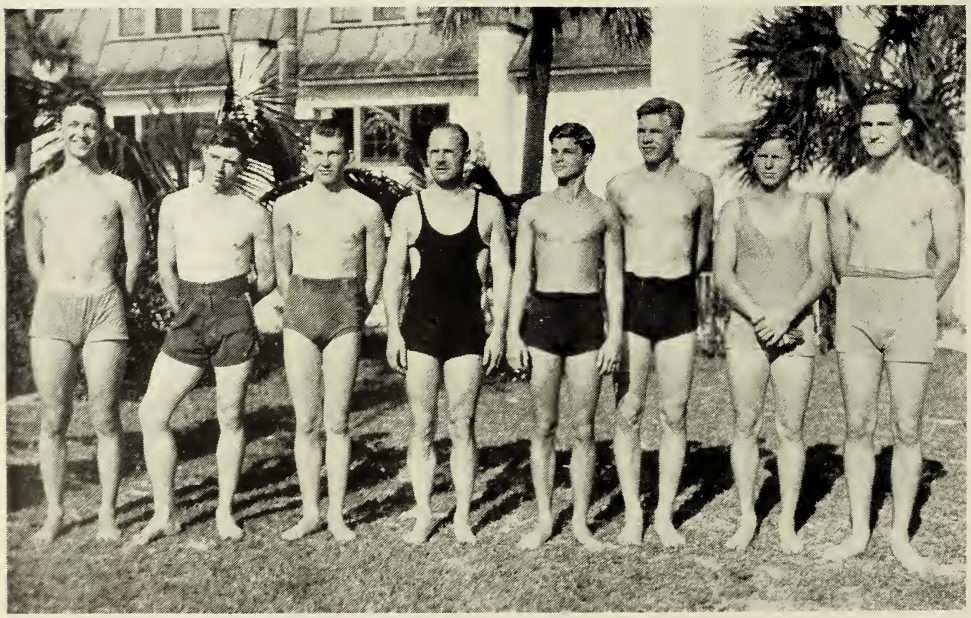

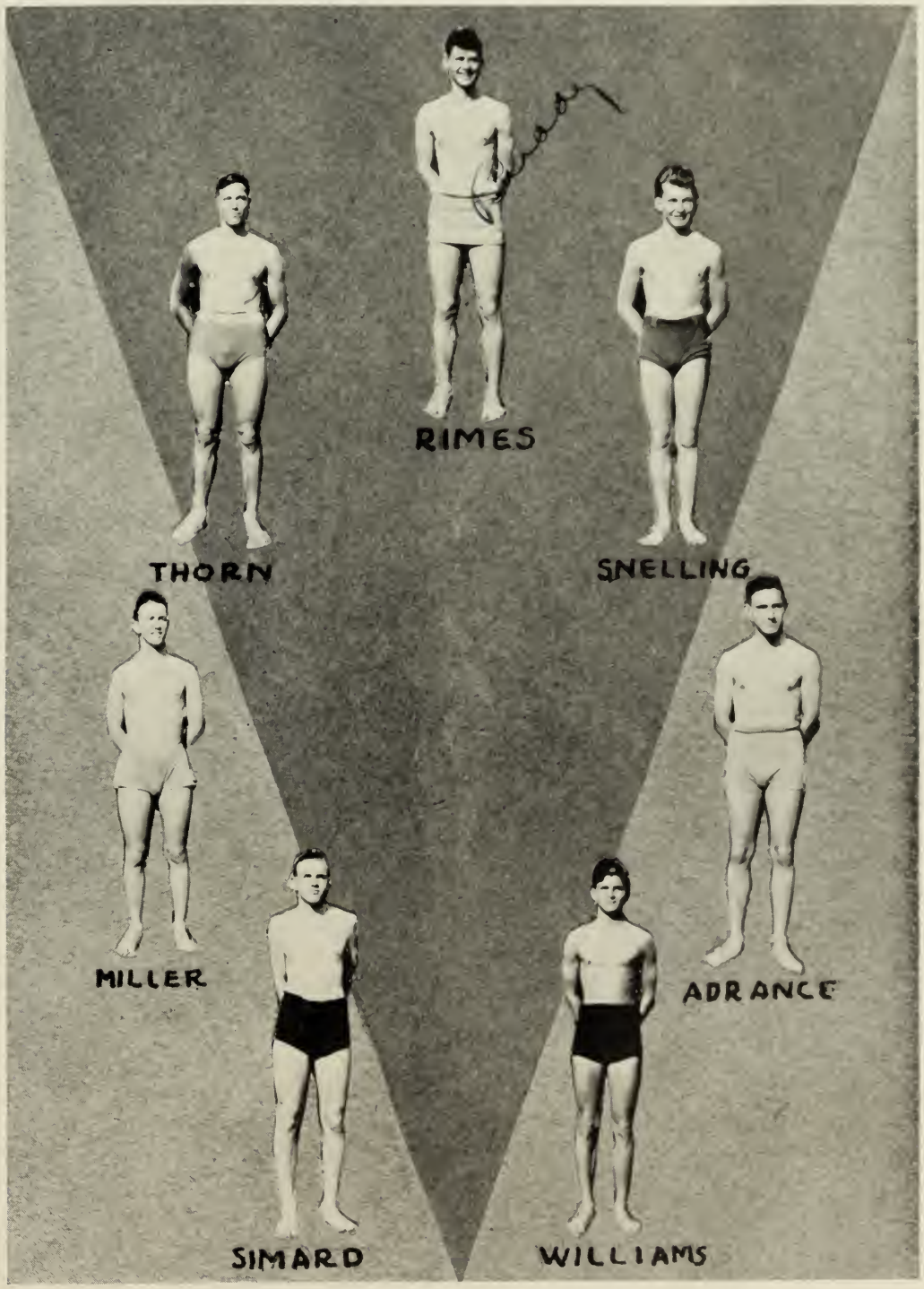
RIMES
THORN
SNELLING
MILLER
ADRANCE
SIMARD
WILLIAMS

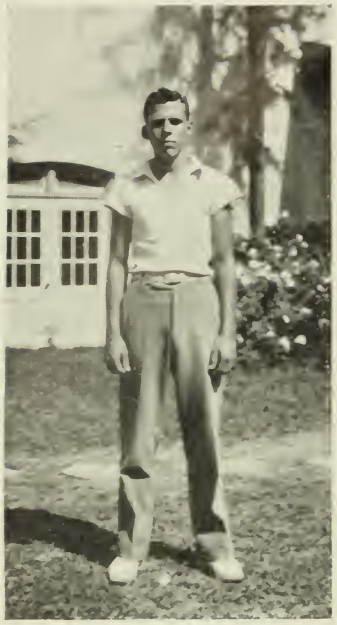

BILL BOND

MACK WING

Golf

The St. Petersburg High School Golf Team, composed of Captain Mack Wing and Bill Bond, finished their 1935 season with two wins and two losses, all four games composing dual meets.

Due to the slight interest shown in golf, Mack and Bill carried the brunt of the contests throughout the season and we commend them highly on their splendid play.

RESULTS

S.P.H.S. vs. Plant	5-3	Plant vs. S.P.H.S.	5-4
S.P.H.S. vs. St. Petersburg Junior College	7-2	St. Petersburg Junior College vs. S.P.H.S.	6-3

Tennis Team

The 1935 "Green Devil" Tennis Team, made up of Captain Jack Bushman and Buddy Enwright, lost one and tied one game in their dual meets. Captain Bushman advanced to the finals in the state singles tournament, where he was defeated by Gurnsey of Orlando, defending state champion. Bushman then joined with his team mate, Buddy Enwright, to advance to the semi-finals in the state doubles tournament.

DUAL MEETS

Plant vs. S.P.H.S.	4-3
Plant vs. S.P.H.S.	3-3

STATE SINGLES TOURNAMENT

Bushman vs. Roberts of Vero Beach	6-1	6-0	
Bushman vs. Smith of Tallahassee	7-5	6-1	
Bushman vs. Delano of Miami	7-5	9-7	
Bushman vs. Groff of Tampa	6-0	6-1	
Gurnsey vs. Bushman of S.P.H.S.	6-2	6-3	6-2

STATE DOUBLES TOURNAMENT

S.P.H.S. vs. Miami	6-2	6-4	
S.P.H.S. vs. Vero Beach	3-6	7-5	7-5
S.P.H.S. vs. Plant	6-2	6-4	

(S.P.H.S. eliminated by Vero Beach in semi-finals)

Tennis

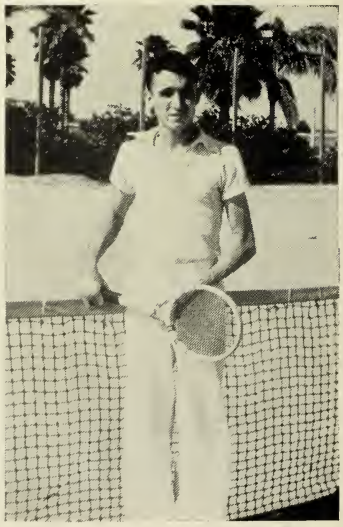

BUDDY ENWRIGHT

JACK BUSHMAN

VOLLEY BALL

DIAMOND BALL

1935

Girl's Swimming Team

Coach S. B. Predmore took the 1935 "Green Devils" under his wing and turned out a first class swimming team. Although the Girl's Swimming Team, under the leadership of Captain Bertha Roberts, finished fourth in the state meet, we must remember that they were swimming against the world-famous Rawls Sisters, who formed both a mental and physical handicap.

Graduating letter-men: Captain Bertha Roberts and Patsy Beil.

Returning letter-men: Bonnie Fenske, Frances Bush, Lillian Allerdice, Jane Eustis, Dot Parks, Ruth Niffenegger and Katherine Poarch.

RESULTS DUAL MEET

S.P.H.S.	54
West Palm Beach	26

RESULTS STATE MEET

Ft. Lauderdale	53
Winter Park	19
West Palm Beach	12
S.P.H.S.	10

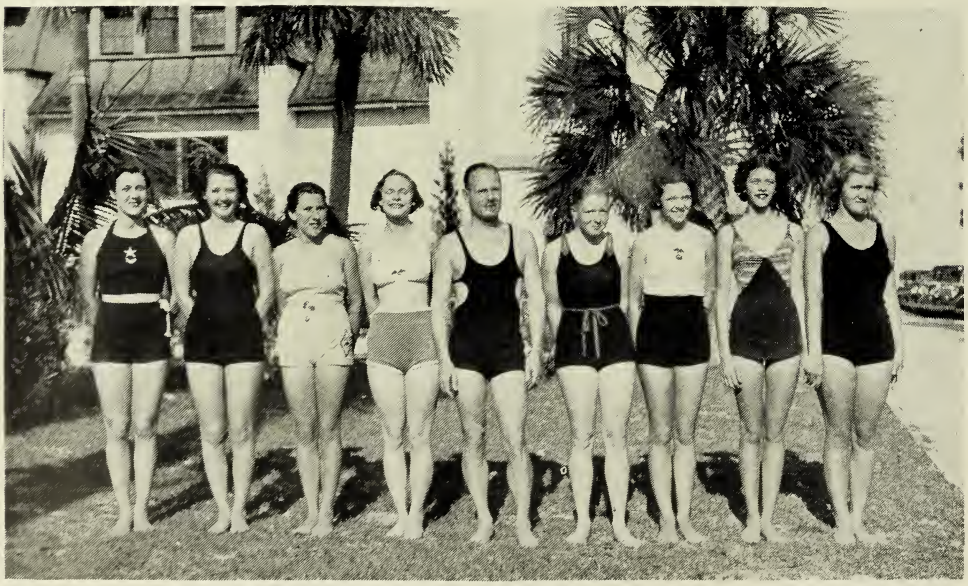

1935

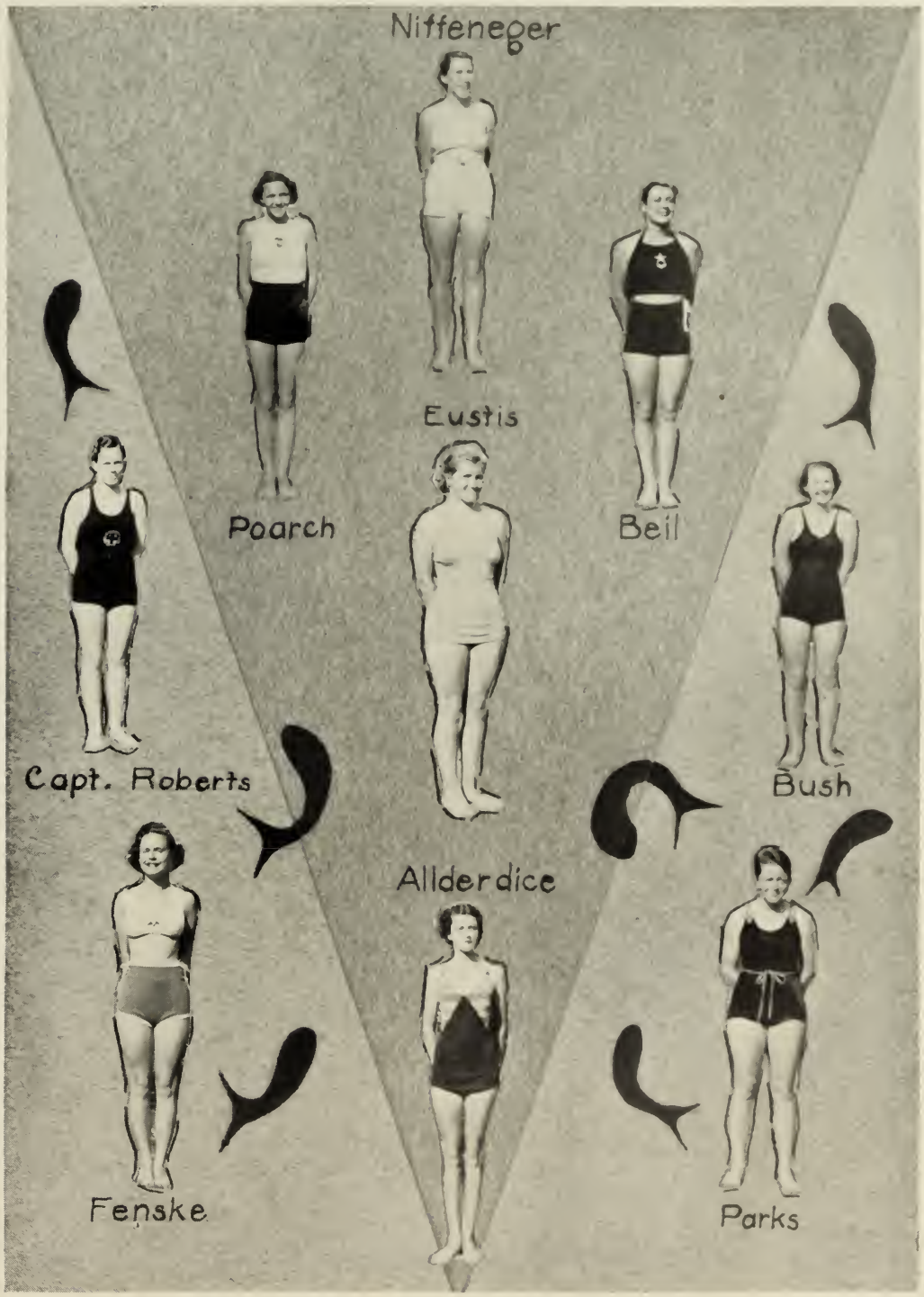
Niffeneger
Eustis
Poarch
Beil
Capt. Roberts
Bush
Allderdice
Fenske
Parks

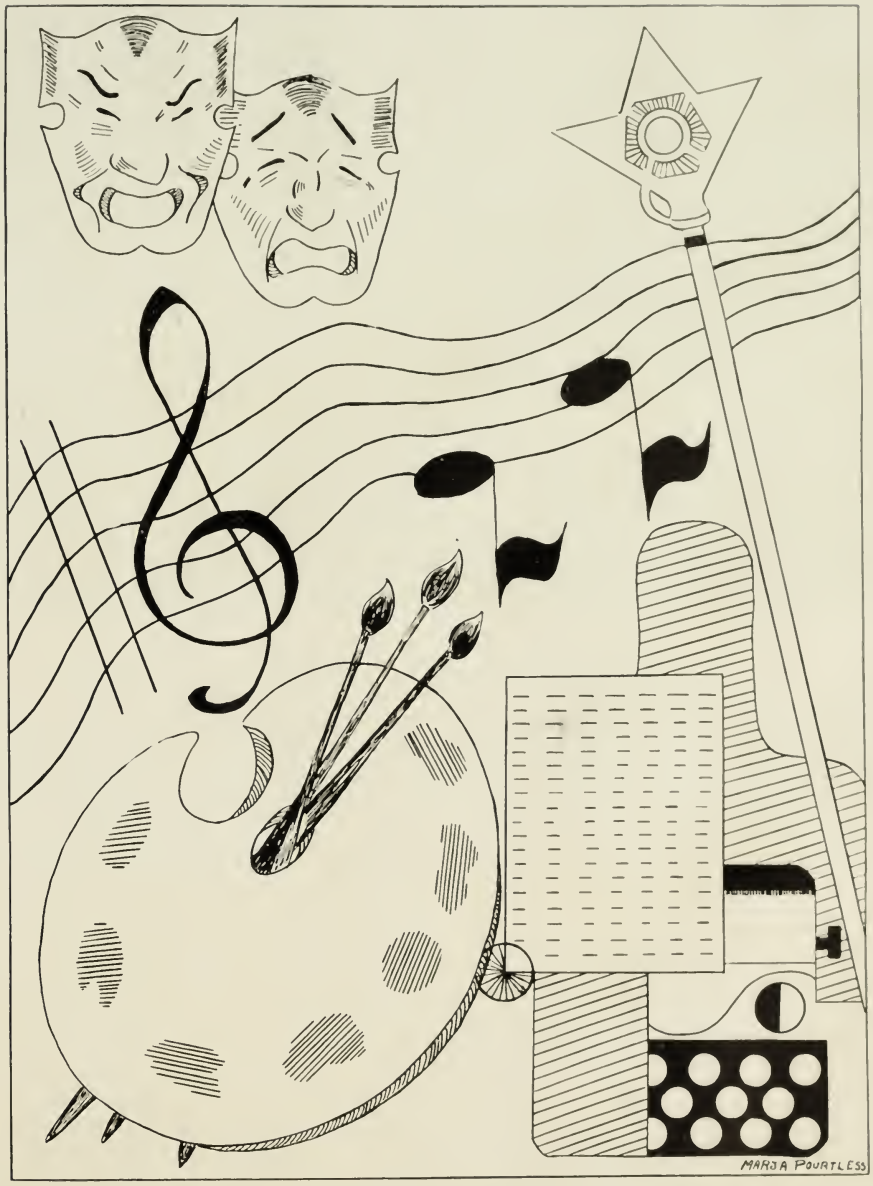

ACTIVITIES

National Honor Society

Dr. Geiger, this year, succeeded in obtaining a chapter of the National Honor Society named the "Sunshine Chapter." The charter members were selected from the Senior Class and last-half Juniors by the principal and the faculty. Mrs. Abbott, Miss Vinal, Mr. Gay and Mr. Skidmore served with Dr. Geiger as the advisory committee of the club. Choice of candidates is based on scholarship, service, leadership, and character. Not more than fifteen per cent of the Senior Class may gain admission and if any member fails to maintain his record he is immediately dropped from membership. The following officers have been selected to serve for the remainder of this year: Jim Walton, President; Edna Cartwright, Vice-President; Catherine Rutherford, Secretary.

SENIORS

Dick Beckhard
Edna Cartwright
Maxine Cherbonneaux
Lucille Duffield
Manette Ferris
Maybelle Ford
Elinor Gilliatt
Bob Goheen
Dorothy Goodwin
Mary Hanks
Frances Hoare
Cappy Houston
Elinor Huff
Morgan Iler
Louise Knorr
Jean Lawrence
Richard Leavengood
Thomas LeFevre
L. P. Meares
Florence Melber
Peggy Miller
Norma Jean Mink
Mary Murdock
Robert Nichols
Betty Nickse
Cecil Noel
Gail Palmer
Helen Redington
Catherine Rutherford
Beverly Scott
Barbara Stratton
Bill Swift
Thomas Todsen
Stanley Turner
James Walton

12 B

Ann Doherty
Casey Ingram
Marja Pourtless

JUNIORS

Olive Alderman
Frances Bush
Theo Currier
Peggy Duryea
Samuel Eggers
George Farmer
Billy Gay
Edith Ginn
Beryl Hardacker
Dorothea Hatcher
Douglas Hood
Pat Krause
Linwood Lewallen
Esther Mandeville
Janet Mandeville
Martha Mann
Nathaniel Tomson
Ann Sylvester

Scholarship Club

"The Club the School Delights to Honor"

To qualify for membership in this club one must maintain an average of 90, have no monthly grade below 80, and no examination grade below 70. The members this year are:

SENIORS

Edna Cartwright
Maxine Cherbonneaux
Ann Doherty
Elinor Gilliat
Eleanor Huff
Tom Lefevre
Peggy Miller
Mary Murdock
Gail Palmer
Catherine Rutherford
Thomas Todson

JUNIORS

Hazel Abrams
Frances Bush
Theo Currier
Irving Cypen
Peggy Duryea
Samuel Eggers
Marian Fernald
Beryle Hardacker
Douglas Hood
Pat Krause
Linwood Lewallen
Esther Mandeville
Janet Mandeville
Martha Mann
Marja Pourtless
Gerald Stanton
Nat Tomson
Joseph Watson
Martha Witter
George Wolcott

SOPHOMORES

Nora Blumberg
Joel Campbell
Frank Fleck
Geraldine Miller
Jean Phillips
Robert Radford
Dorothy Reynolds
Anita Richards
Peggy Roney
Scott Searles, Jr.
Bobby Speer
Robert Thorne
Edna Ulm
Louise Whittier
Elizabeth Post

"The Annual"

Miss Appleby

Miss Kehler

The No-So-We-Ea staff presents the 1935 annual in the form of the class of 35's big broadcast. It is a broadcast of a march of time. We hope the pictures and write-ups will take you back to your start here at S.P.H.S. and that you may keep the No-So-We-Ea as a pleasant memory.

Our Photographers

The staff has spent weeks in preparation to put our "program" on the air. There have been hours of anxiety when we feared for the success of our program. They were overshadowed by many happy moments.

The broadcast was made by an efficient staff. It was ably directed by its announcer, the editor-in-chief, L'Mar Kane. Our staff technicians, the advisers, Miss Appleby and Miss Kehler, ably guided and spurred us onward to success. Our props and scenery are the result of Miss King and the art staff. Without their hard work, this annual could not have succeeded.

If you, the fans, are pleased with our broadcast, and your fan mail bears the stamp of approval, the No-So-We-Ea staff signs off the air bidding S.P.H.S. bon voyage.

1935

NO-SO-WE-EA

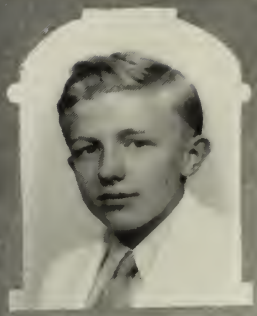

L'MAR KANE
EDITOR-IN-CHIEF

PEGGY MILLER
ASSOCIATE EDITOR

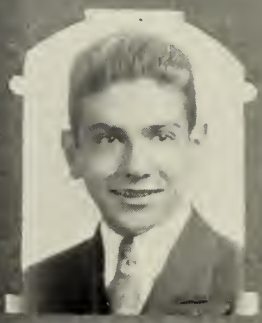

PETER MEROS
BUSINESS MGR.

EDNA CARTWRIGHT
LITERARY EDITOR

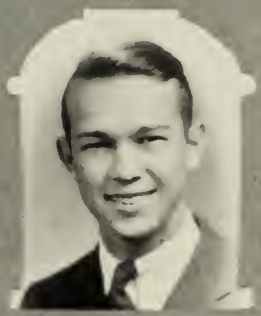

HENRY BAYNARD
SPORTS EDITOR

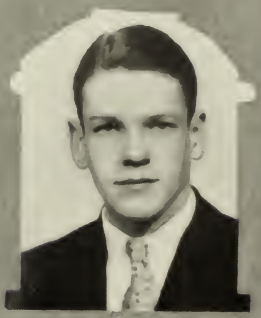

JOHN WAGNER
JR. BUSINESS MGR.

CHAS. KANISS
CIRCULATION MGR.

KAY BRANNON
JR. EDITOR

ANN McCLURE
SOPH. EDITOR

PAUL TROY
CIRCULATION MGR.

MARGARETE RAMSEY
PICTURE EDITOR

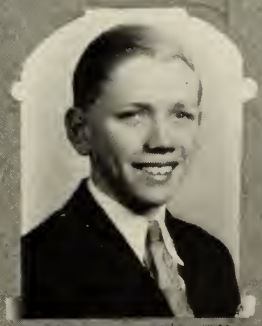

TOM LeFÈVRE
ADVERTISING MGR.

DORIS CONLON
JR. ADV. MGR.

NORMA JEAN MINK
TYPIST

MRS. JAMES

Palmetto and Pine

MISS EVANS

This year the Palmetto and Pine, our school paper, has proved a distinct journalistic success. Published weekly, it has followed a regular scheme in presenting events and activities of the school. It has broken all records, except those of boom years, in the amount of advertising space. It has presented to all interested students a fine opportunity for journalistic training.

The editor, Gail Palmer, and the advisers, Mrs. James and Miss Evans, together with the other members of the staff have worked faithfully and hard to promote the success of the paper.

1935

P & P

Gail Palmer
Editor

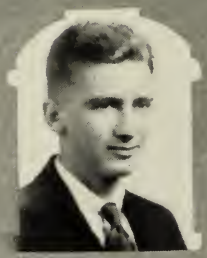

Morgan Iler
Business Mgr.

Barbara Stratton
Circulation Mgr.

Bill Swift
Ad Business Mgr.

Bob Goheen
Make-up Editor

Bob Stone
Asst. Make-up Editor

Carolyn Barker
Art Editor

Vern Goodbread
Sports Editor

Dick Beckhard
Exchange Editor

Nancye Thompson
Poetry Editor

1935

JUNIOR WOMAN'S CLUB

Elizabeth Avery
Helen Andrews
Olive Alderman
Hazel Abrams
Jo Brice
Rosalyn Blumberg
Dorothy Balentine
Carolyn Barken
Nora Blumberg
Helen Barnes
Martha Butterfield
Alzada Bennett
Dorothy Banks
Marian Becker
Katherine Banks

Emma Mae Brown
Mary Bradford
Doris Conlan
Maxine Cherbonneaux
Edna Cartwright
Nell Cooperman
Sarah Elizabeth Clark
Lillian Dorman
Dorothy Mae Dorman
Irma Deidrick
Freddie Ellison
Ann Earl
Frances Easters
Virginia Easters

Myrtle Ferdon
Manette Ferris
Edith Ginn
Mary Gaffney
Betty Grounds
Lyn Glasgow
Harriet Griffith
Mary Hanks
Shirley Hanks
Johnnie Marie Holmes
Helen Heal
Mildred Hamilton
Beryl Hardacker
Bonnie Ilgenfritz

Louise Juntgen
Revelle Jacobson
Irene Jacobs
Dorothy Jordon
Betty Kocher
Anne Ladd
Dorothy Lambdin
Helen Lawrence
Annette Moody
Gene MacEnemy
Peggy Miller
Anna Belle Maloney
Eloise McLaughin
Rosalie Merritt

Iva Mae Merkhofer
Margaret Nevitt
Helen Pearce
Patricia Parker
Peggy Roney
Dorothy Reynolds
Mary Margaret Randall
Barbara Stratton
Dorothy Stringer
Jennie Sierkese
Gertrude St. Jacques
Tommy Sackett
Dorothy Warren
Virginia Wiggin
Mary June Williams

President
EDNA CARTWRIGHT

Adviser
MISS MACALLISTER

Vice-President
ALZADA BENNETT

Treasurer
KATHERINE BANKS

Secretary
ANNA BELLE MALONEY

Junior Chamber of Commerce

Hugh Adcock
Zelma Albert
Olive Alderman
Lillian Allderdice
Aria Applegate
Russell Bagley
Lillian Baker
Carolyn Barker
Irene Batchelder
Virginia Baughman
Henry Baynard
Jack Beach
Marion Bedell
Irene Beitel
Ruby Belcher
Richard Black
Richard Blalock
William Bond
James Booth
Mary Bradford
Kay Brannan
Martha Belle Bridgeland
Dora Burce
Frances Bush
Jack Bushman
Martha Butterfield
Dorothy Butterworth
Marguerite Caulfield
Al Chalafaux
Edwina Clark
Ruth Clark
Russell Combs
Doris Conlan
Helen Crown
Theo Currier
Mac Curry
Phoebe Dann
Jean Day
Daniel Dawson
Robert Delahunt
Jeanne Delano
Lucile Duffield
Nan Duhme
Peggy Duryea
Francis Easters
Mary Louise Easters
Laura Eborn
Frank Eidge
William Elliot
Douglas Eubanks
Hiram Fisher
Fay Ford
Leslie Forest
Alvin Garvin
Fern Goldberg
Verne Goodbread
Rosalind Green
Hervey Gresh
Willis Groves
Morton Hartman
Helen Heal
Johnny Holmes
Kathleen Hughes
Homa Hunt
Bonnie Ilgenfritz
Mary Johnson
Leonard Jones
Donald Jordan
Doris Jordan
Ruth Kanarr
Charles Kaniss
Virginia Kern
Louise Knorr
Betty Kocher
Edward Kramer
Jean Lambdin
Richard LaPlant
Marguerite Laughmiller
Madolyn Laughner
Paul Laughner
Thomas LeFevre
William Leitch
Bernardine Linquist
Elizabeth Long
Martha Lumpkin
Martha Mann
Carol Mathews
Lillian McClean
Helen Melvin
Carolyn Miller
Lillian Miller
Peggy Miller
Robert Miller
Margaret Minkley
Mary Kay Mowrer
Glenn Mulvihill
John Neigh
Lois Nelson
Irene Nevelle
Margaret Nevitt
June Newberry
Cecil Noel
Nina Noel
Katherine Poarch
Beatrice Porter
John Pearce
Clyde Railsback
Margaret Randall
Margarete Ramsey
Helen Redington
Margaret Reese
Clarice Rice
Griffin Richcreek
Ray Richcreek
Freda Ricketts
Charles Riley
William Robb
George Sawyer
Georgine Schlegal
Mary Schooley
Beverly Scott
Harry Scott
Virginia Scroggs
Susie Simmons
George Simonson
James Sirmons
Burrell Smith
Robert Smith
Wave Smith
Bernard Stanton
Naomi Stapleton
Sadie Stephens
Jack Stewart
Theodore Syverson
Elizabeth Talbot
Nancye Thompson
Thomas Todson
Nat Tomson
Robert Tomson
Helen Trager
Mellis Tuck
Bernard Tuppen
Blanche Twiss
James Valentine
Robert Voight
Eleanor Webb
Catherine Welch
Charles West
Erma Whittle
Dera Williams
Mack Wing
William Wolfe

1935

Dramatic Club

Hazel Abrams
Olive Alderman
E. Bagley
Russell Bagley
Jack Beach
Marian Becker
Ruby Belcher
Nora Blumberg
Betty Boardman
Kay Brannan
Thelma Branson
Dora Brice
Frances Bush
Marguerite Caulfield
Virginia Chase
Maxine Cherbonneaux
Theo Currier
Jean Davies
Jean Day
Jeanne Delano
Jeanne Easters
Mary Louise Easters
J. Edgerly
Freddie Ellison
Lyn Glasgow
Georgine Glasgow
Elizabeth Greene
Bonnie Ilgenfritz
Mary Johnson
Virginia Kern
Betty Kocher
Pat Krause
Dorothy Lambdin
Jean Lambdin
Martha Lumpkin
William MacGill
Helen Melvin
Rosalie Merritt
Robert Miller
Elizabeth Miller
Peggy Miller
Nina Noel
Gail Palmer
Patricia Parker
Juanita Phillips
Lloyd Remington
Sarah Reynolds
Clarice Rice
Dorothy Rudy
Georgene Schlegel
Beverly Scott
Jennie Sierkese
George Simonson
Burrell Smith
Robert Stone
Elizabeth Talbot
Libby Wallace
Virginia Wallin
James Walton
Virginia Willey
Charles West

President
BEVERLY SCOTT

Adviser
MISS DAISY BELLE JOHN

Vice-President
CHARLES WEST

Treasurer
GEORGE SIMONSON

Secretary
GAIL PALMER

Student Carreno Club

During the year the Student Carreno Club of 250 members has presented seven programs, each followed by a reception and light refreshments and an intermission program and dance, which was held May 14 at the Suwannee Hotel. On February 14, the club staged a musical revue, "Sweethearts on Parade," the proceeds of which financed the most important musical activity of the year. The Junior Contest of the National Federation of Music Clubs of America was held in Sarasota, March 23, and besides placing first in the state as a club, the following people were fortunate enough to place first in Class A; Dan Hiestand, Cornet; Florence Melber, Saxophone; Johnnie Holmes, Contralto; Lyn Glasgow, Ballet; Carreno Club Orchestra; Brass Ensemble; Girl's Glee Club; Boy's Glee Club; and Mixed Chorus; and in Class C, first place, Jeanne Prochaska, Violin.

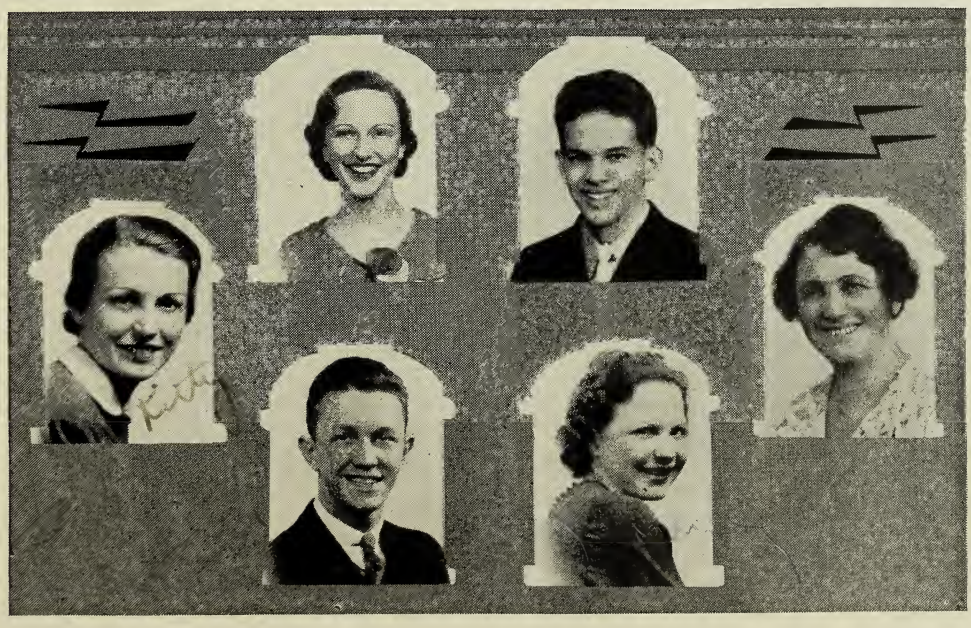

President
KATHERINE GRACE

First Vice-President
SUE DUNCAN
Treasurer
BOB MILLER

Second Vice-President
CHARLES WEST
Secretary
FLORENCE MELBER

Adviser
MRS. MILLER

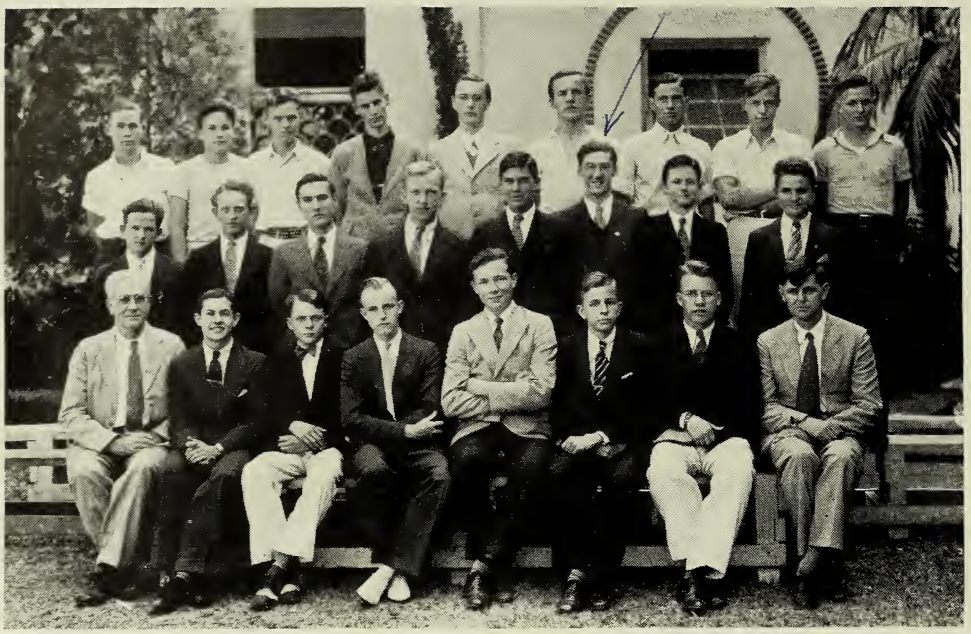

Hi-Y Club

CLUB MOTTO: *Clean Speech, Clean Sports, Clean Scholarship, Clean Living*

The Hi-Y Club was originated in Chapman, Kansas in 1890. It spread rapidly until now there are 46,000 clubs in the United States with an enrollment of over 100,000 members. The St. Petersburg High School became a permanent club in 1929. The members are kept in constant contact with other Hi-Y Clubs through the annual, national, and state congress.

At all school and some city entertainments the members of this club may be seen acting as ushers. Representatives were sent to the state congress held in Tampa this year. Meetings are held every Tuesday evening 7:15 'til 8:15 at the Y.M.C.A. This spring the club plans to include in its social activities a banquet and a beach party.

Since its organization in St. Petersburg, Lauson B. Skidmore and Kenneth Lewis have been advisers of the Hi-Y Club.

Hi-Y Members

President	*Vice-President*	*Treasurer*	*Secretary*
STANLEY TURNER	FRANK FLECK	BILL ROSS	DAN MCCORMICK
Raymond Armstrong	Dick Henry	Ralph O'Brien	Jerry Stanton
Marcus Blanchard	Douglas Hood	Arthur Patterson	Robert Stone
Norman Corey	Casey Ingram	W. A. Raymond	James Tippey
Bob Delahunt	Dan McCormick	Bill Ross	Jack Tripp
Frank Fleck	Chris Michelson	Bill Snelling	Paul Troy
George Farmer	Howard Neeld	Bernard Stanton	Stanley Turner
William Grant			Ralph Wood

ROMAN BANQUET

VIRGIL CLASS

MRS. STEWART

MISS DUMAS

MISS VINAL

GUESTS and SLAVES

"S" Club

Jimmy Valentine
Stewart Richardson
Bill Gower
Henry Baynard
Martin Tewes
Bill Cooper
Red Kindel
Jack Bushman
Verne Goodbread
Hugh Adcock
Walter Aitchison
Gene Hershmer
Jimmy West
Edward Walker
Ed Hogan
Gibson Finley

Biology Club

The Biology Club members are chosen from students who make an average of 85 in Biology. This year's officers are: Samuel Eggers, president; Olive Alderman, vice-president; Esther Mandeville, secretary; Louise Sandock, treasurer; Mrs. Marie Gager, Mr. J. K. Miller, Mr. J. R. Reeves and Mr. David Stallcup are the advisers.

Business Staff of the Senior Play

Gail Palmer, Dain McCormick, Paul Troy, Tom LeFevre,
Charles Kaniss, Spencer Robison, Leroy Starrett, L'Mar Kane
Henry Baynard, Mr. Benn, Miss Day, Cliff Simpson, Hazel Rawls, Pete Meros, Bobby Stratton
Dixie Lu Alden, Margaret Ramsey, Phoebe Dann, Helen Dasenbrook, Mary Lee Hope,
Miss "Mac," Irene Neville, Connie Brady, Galloway Garrick

The Dramatic Department

Miss Daisy Belle John, who founded the first High School Chamber of Commerce and who is the adviser of the S.P.H.S. Chamber of Commerce, directs the Dramatic Department with the idea of promoting better citizenship in the students through the study of public speaking, debating and oratory. First year public speaking, comprising these subjects along with the study of the drama and radio, is the necessary base for second year work with its advanced psychological reasoning. The two year course provides the student with a knowledge of drama and radio which enables him to judge more clearly the better types of entertainment. Most important, however, is the self-confidence it gives through the study of psychological reaction to various situations.

The most outstanding work of the year in this department is the senior play, which, this year, was a comedy entitled "The Whole Town's Talking." Miss John directed the production and, with the aid of the numerous other departments, the presentation was a complete success. Another important work was the Junior Operetta, the dramatic parts of which Miss John supervises.

Correlated with the Dramatic Department are the High School Chamber of Commerce and the Dramatic Club. The building of the High School Float in the Festival of States Parade was directed and the entire work sponsored by the former organization. Plays are produced by the Dramatic Club, which is an experimental laboratory for the students.

The Dramatic Department, along with the Dramatic Club and Chamber of Commerce, strives to serve the school. This is a group to be depended upon.

MISS DAISY BELLE JOHN

STAGE-CREW

"The Whole Town's Talking"

A FARCE IN THREE ACTS

by

JOHN EMERSON *and* ANITA LOOS

CAST OF CHARACTERS

Henry Simmons, *a manufacturer*	VERNE GOODBREAD
Harriet Simmons, *his wife*	PEGGY MILLER
Ethel Simmons, *his daughter*	BEVERLY SCOTT
Chester Binney, *Simmon's partner*	BILL ENWRIGHT
Letty Lythe, *a motion picture star*	BONNIE ILGENFRITZ
Donald Swift, *a motion picture director*	ROBERT MILLER
Roger Shields, *a young Chicago blood*	BURRELL SMITH
Lila Wilson } *friends of Ethel*	{ LOUISE KNORR
Sally Otis } *friends of Ethel*	} MARGARET NEVITT
Annie, *a maid*	WAVE SMITH
Sadie Bloom, *a dancing teacher*	MAXINE CHERBONNEAUX
Sam, *a taxi driver*	DICK BECKHARD
Bill Carney, *factory friend of Chester's*	LAWRENCE BOGARD
Mrs. Jackson, *a town gossip*	NANCYE THOMPSON

Friends of the Simmons' family

Mary Yance	MARGARET RAMSEY
Nancy Allen	MARY LEE HOPE
Louise Anderson	ROSALIND GREEN
Helen Brown	LYNN GLASGOW
A Friend	ELIZABETH LONG

1935

Music Department

MRS. MILLER

The High School Music Department, under the capable direction of Mrs. Gertrude Cobb Miller, our beloved "Auntie" of a thousand nephews and nieces, has reached an all time high in the number and importance of its accomplishments this year. A glee club of eighty voices and an orchestra of over fifty pieces have been organized, the largest in the history of the school.

Among the activities of the music department this year have been the Junior Class Operetta, "Don Alonzo's Treasure," the matinee performance of the Florida Music Festival, the state Junior Contest of the National Federation of Music Clubs held in Sarasota, the Rollins Interscholastic Music Festival, and the High School Music Festival in Tampa in which S.P.H.S. won second place in the state, placing twenty-seven entries out of forty-three. The music department concluded this outstanding year with a program on the pier during Music Week.

This department has also been very prominent in aiding other high school endeavors, furnishing incidental music for the Senior Play, for a group of short plays presented by the Dramatic Club, and for many other activities.

WINNERS AT ROLLINS

VOICE—CLASS A

Bass-Baritone—Robert Miller—*second place.*
Boy's Glee Club—*first place.*
Mixed Glee Club—*second place.*

VOICE—CLASS B

Baritone—James Farmer—*first place.*

INSTRUMENTAL—CLASS A

Violin—Jeanne Prochaska—*second place.*

INSTRUMENTAL—CLASS B

Violin—Willie Rae Hall—*first place.*

WINNERS AT TAMPA

VOICE—CLASS A

Contralto—Maxine Cherbonneaux—*first place.*
Female Trio—Betty Kocher, Johnnie Holmes, Maxine Cherbonneaux—*first place.*
Contralto—Johnnie Holmes—*second place.*
Female Quartette — Betty Kocher, Blanche Twiss, Manette Ferris, Johnnie Holmes—*second place.*
Soprano—Betty Kocher—*third place.*
Tenor—James Walton—*first place.*
Baritone—Charles West—*first place.*
Boy Alto—Dennis Strickland—*first place.*
Male Quartet—James Walton, Tad Darling, Richard Beckhard, Robert Miller—*first place.*
Bass—Robert Miller—*second place.*
Baritone—Richard Beckhard—*third place.*
Mixed Quartette—James Farmer, Betty Kocher, Johnnie Holmes, Robert Miller—*third place.*
Girl's Glee Club—*second place.*
Boy's Glee Club—*third place.*
Mixed Glee Club—*third place.*

VOICE—CLASS B

Contralto—Daphne Goodbread—*first place.*
Soprano—Keeta Martin—*third place.*
Bass—Lloyd Stahl—*first place.*
Boy Soprano—Lloyd Remington—*first place.*
Bass—Samuel Eggers—*third place.*
Tenor—Charles Riley—*third place.*

INSTRUMENTAL—CLASS A

E Flat Saxophone—Florence Melber—*third place.*
Marimba—Annetta Noble—*third place.*
Saxophone Quartette—Florence Melber, Meredith Roos, Cloyce Comstock, Clifford Sadler—*second place.*

INSTRUMENTAL—CLASS B

Violin—Willie Rae Hall—*second place.*
Baritone Horn—James Holmes—*second place.*
Cello—Regina Melber—*third place.*

ORCHESTRA

GLEE CLUB

1935

"Don Alonzo's Treasure"

An Operetta in Two Acts by Morgan and Penn

CHARACTERS

Don Diego Anselmo de Gonzalez, *A Spanish Nobleman*—Baritone ..... CHARLES WEST
Suzanna, *his wife*—Mezzo-Soprano ..... DAPHNE GOODBREAD
Dolores, *elder daughter*—Mezzo-Soprano ..... MAXINE CHERBONNEAUX
Lolita, *younger daughter*—Contralto ..... JOHNNIE HOLMES
Manuel, *a man-of-all-work*—Bass ..... SAMUEL EGGERS
Paula, *a dull-witted servant*—Soprano ..... VIRGINIA SCROGGS
Ajax Wollop, *an American millionaire*—Tenor ..... CHARLES RILEY
Mrs. Wollop, *his wife*—Soprano ..... BLANCHE TWISS
Elaine, *their daughter*—Soprano ..... BETTY KOCHER
Slim Malone, *a sailor*—Bass ..... ROBERT MILLER
Shorty Simmons, *another sailor*—Baritone ..... RICHARD BECKHARD
Billie McNoodle, *a stowaway hero*—Tenor ..... JIMMY FARMER

SINGING AND DANCING CHORUS

Barbara Stratton	Amy Davis	Sue Duncan	Joe Watson	Mary Williams	Alice Robinson
Lloyd Remington	Marja Pourtless	Cloyce Comstock	Kay Brannan	Sarah Reynolds	Clifford Sadler
Wave Smith	Eugene Monzo	Alice Elliott	Thelma Branson	James Matthews	Dorothy Brown
Kathryn Grace	Jean Cherry	Frances Lundquist	George Farmer	Gail Palmer	Erma Whittle
Clifford Simpson	Dorothy Davis	Tom Brown	Betty Boardman	Mary Eichelberger	Jack Beach
Joan Laraway	William MacGill	Muriel Finnie	Lillian McClean	Robert Tomson	Martha Butterfield
Annetta Noble	Virginia Baughman	Martha Sims	George Simonson	Sue Bryan	Doris Campbell
Jack Barbre	Manette Ferris	Dan Hiestand	Barbara Martin	Shirley Lehman	Ted Hanchey
Noriene Noble	Francis Hoare	Ruby Belcher	Ada Jane Lewis	Lo Edwin Brooks	Kathryn Manard
Jean Laraway	Bette Swiger	Doris Pleasants	Tom LeFevre	Georgene Schlegel	Kathleen Hughes
Billy Griffith					

SERVANTS

William Cooper, Verne Goodbread, Mack Wing, Thomas Reese

FLOWER BALLET

Peggy Ross, Jane Palmer, Marjorie Wunderlich, LaVern Krantz

S. P. H. S. BALLET

Jane Palmer	Marjorie Wunderlich	LaVern Krantz	Peggy Ross	Virginia Fetterman	Marion Becker
Hazel Abrams	Dorothy Butterworth	Irene Jacobs	Valetta Hudkins	Dorothy Ballentine	Anne Ladd

WALTZERS

Lyn Glasgow, Russert Staff, Naomi Stapleton, Oliver Simard

FLAG TABLEAUX

Daryl Mahan	Mary Lee Hope	Luella Ellinwood	Dorothy Lanier	Louise Haugh	Dorothy Shick
Betty Enwright	Peggy Lobel	Mary Jane Shaw	Jane Fowler	Marie Barfield	Charlotte Hitchcock

TANGO DANCERS

Laura Eborn, Peggy Meacham, Henry Baynard, Thomas Moody

"Sweethearts on Parade"

CAST

Bride

Katherine Grace

Groom

Bob Miller

Bridesmaids

Louise Haugh
Mary Lee Hope
Lyn Glasgow
June Lassing
Libby Long
Martha Butterfield
Jean Lambdin
Kay Brannan
Daryl Mahan
Dot Lanier

Ushers

Hervey Gresh
Henry Baynard
Bob Mills
Mack Wing
Paul Laughner
Sam Bond
Dean Holmes
Clifford Sadler, Jr.
Dan Hiestand
Francis Hoare

Flower girl ---------- Carol Hanson
Ring bearer ---------- Sherman Miller

Train bearers
Albert Geiger, Jr.
Marilyn McKinnon

1935

MISS JANET KING

Art Department

With the idea of developing culture and art appreciation in youth, the Art Department, under the capable guidance of Miss Janet King, has once more proven its merit. One of the most outstanding improvements in the department this year was the rebuilding of the Auto-Mechanics room into an exhibition room in order to more properly show the achievements of the students.

A great deal of poster work was accomplished, the more important works including the Beaux Arts Ball, the Garden Club of St. Petersburg, the American Legion, and the annual Travel Posters of the second year students. Public exhibitions included the P.T.A. Meeting at the Woman's Club and the Rotary Club Luncheon at the Suwannee Hotel

Annual work on the Junior Operetta and the Senior Play included the painting of scenery and numerous posters. The Senior High Float, which won first place in the Civic section of the Festival of States Parade, was designed by the Art Department.

Perhaps the most widely circulated of their work is the No-So-We-Ea which would be colorless and incomplete without the many designs created by the art staff.

By far the most important project and significant in its progress, was the creation of a group of eight murals, which were designed and are to be painted entirely by the students, for the decoration of the gymnasium. The murals represent the various departments of the school: English, History, Language, Mathematics, the Arts, Science, and Athletics. Miss King and her students are pioneering in this project, which will undoubtedly add to the general appearance of the school, while it allows the pupils an opportunity to express themselves in one of the most widely accepted of wall decorations. It also gives them a chance to leave behind them....."one thing which will make the world a bit more beautiful and better because they have been here."

Katherine Banks, Fifi Edwards, Marja Pourtless
Tom Kelly

ART-DEPT
WORLD-TOUR
CEYLON
ITALY
ART DEPT.
WORLD TOUR
HAWAII
ART DEPT
WORLD TOUR
SPAIN

ART DEPT
WORLD TOUR
QUEBEC
JAVA
ART DEPT
WORLD TOUR
CANADIAN ROCKIES

—ART-DEPT—

ITALY
ART DEPT.
WORLD TOUR
CANADIAN ROCKIES
HAWAII

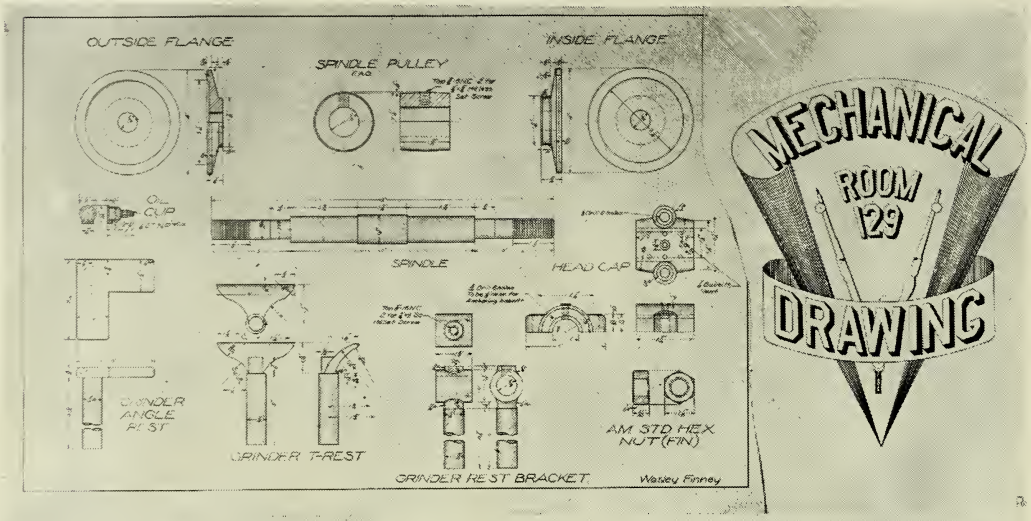
OUTSIDE FLANGE
SPINDLE PULLEY
INSIDE FLANGE
SPINDLE
HEAD CAP
GRINDER ANGLE REST
GRINDER T-REST
GRINDER REST BRACKET
AM STD HEX NUT (FIN)
Wesley Finney
MECHANICAL
ROOM 129
DRAWING

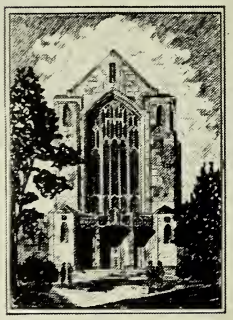

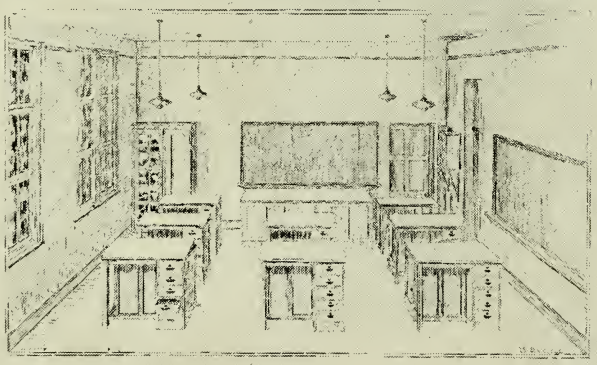

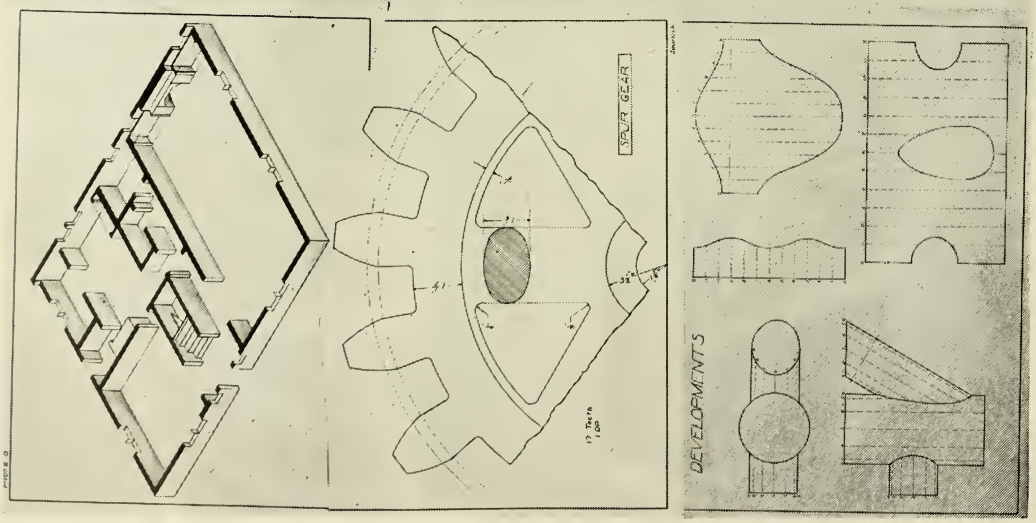
SPUR GEAR
DEVELOPMENTS

FEATURES

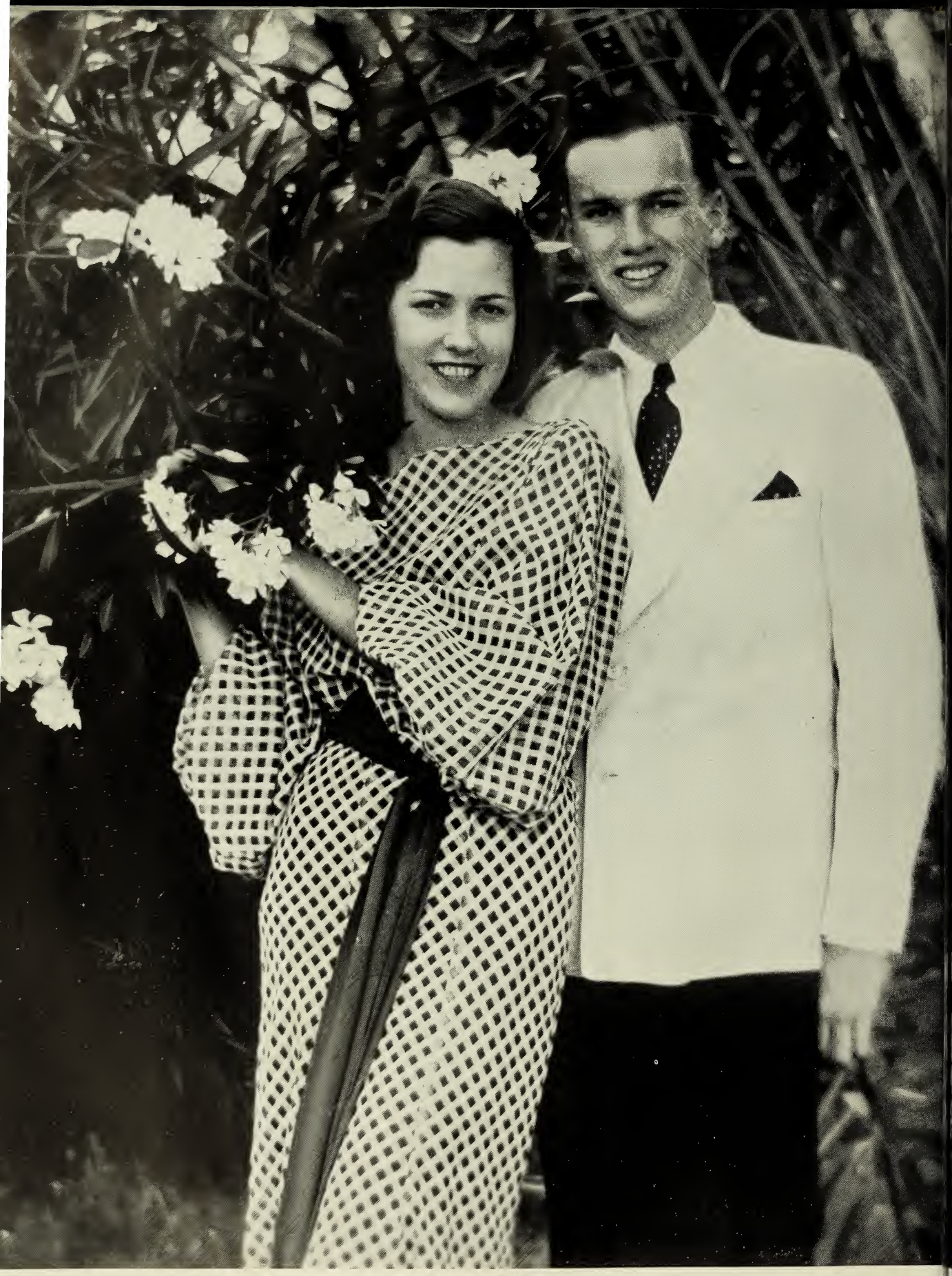

Most Attractive — Libby Long, Jim Walton

Gail Palmer
L'Mar Kane

Most Representative

Most Athletic — Trellie Stewart, Jack Bushman

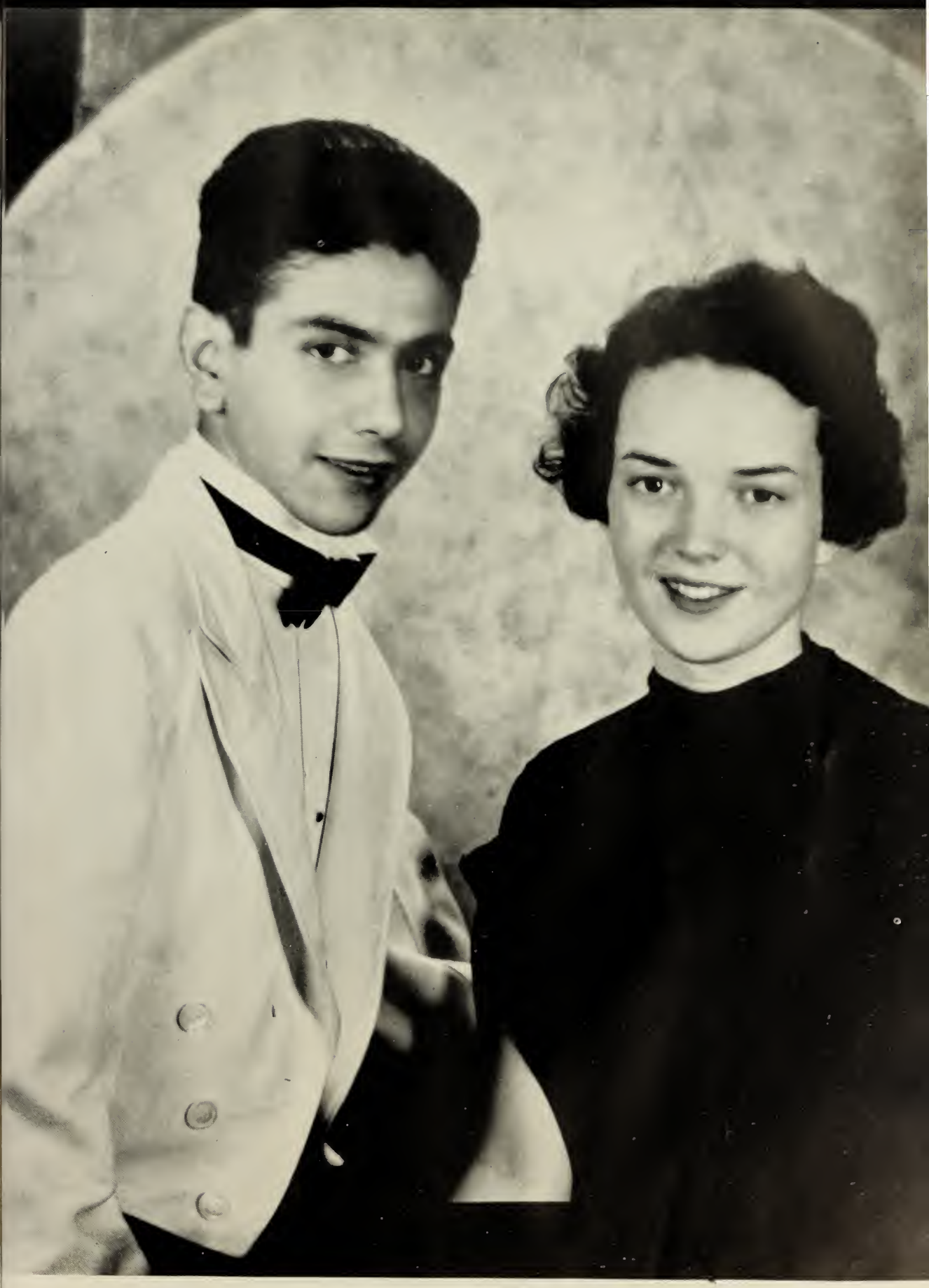

Pete Meros
June Lassing

Most Popular

Hall of Fame

WE NOMINATE AS STARS OF TOMORROW IN OUR BIG BROADCAST OF LIFE

SPENCER ROBINSON, LARRY BOGARD ..... *for being "stickers"*
WAVE SMITH ..... *for her personality*
BILL ENWRIGHT ..... *for his ability to get along*
EDNA CARTWRIGHT, PEGGY MILLER ..... *for their conscientiousness and dependability*
BILLY COOPER ..... *for his good nature*
SARA ISELY ..... *for her worthy assistance*
HI FISHER ..... *for his stage management*
PATSY BEIL ..... *for her sportsmanship*
FRANCES HOARE ..... *for his wit*
NORMA JEAN MINK, LOUISE DANSEREAU ..... *for their business ability*
GALLOWAY GARRICK ..... *for his line*
MARY LEE HOPE ..... *for her cute smile*
BURRELL SMITH ..... *for his "Emporer Jones"*
BEVERLY SCOTT ..... *for her acting*
DICK LEAVENGOOD ..... *for his capers*
BOBBY GOHEEN ..... *for his excellent attendance record*
BUDDY RIMES ..... *for his helpfulness*
BUD SHEPHARD ..... *for his photography*
MARGARETE RAMSEY ..... *for her sweetness*
MARGARET NEVITT ..... *for her good disposition*
HANK BAYNARD ..... *for his care free, sunny attitude of life*
BOBBIE STRATTON ..... *for her bright remarks*
VERNE GOODBREAD ..... *for his acting*
PHOEBE DANN ..... *for her good nature*

1935

BUDDIES
AND
WHAT
KNOTS

Will

To Whom It May Concern:

WE, THE CLASS OF 1935, being sound in mind and body, despite any remarks to the contrary, do declare this to be our last will and testament.

TO THE FACULTY, We bequeath our eternal gratitude for their friendship and support, which has aided greatly in making these years happy ones.

TO THE JUNIOR CLASS, We entrust our "place in the sun," with the hope that they will honor and enjoy it as we have done.

I, JIM WALTON, do give to one Franklin Brown, my simple dignity and ask that he make the most of it.

I, MARGARETE RAMSEY, do bequeath my ability to make very clever, "nasty cracks" to my beloved understudy, Peggy Laughner.

I, L'MAR KANE, do reluctantly leave my title of "Nuisance" to Walter Miller, with the knowledge that he will fully appreciate it.

I, PETE MEROS, do tearfully leave my ability to get out of any class at any time to Hugh Adcock, and hope that he will enjoy it.

I, CONNIE BRADY, do gladly leave my talent for making dumb cracks to Daryl Mahan, who has shown remarkable ability in this line.

I, BEVERLY SCOTT, do sadly relinquish my place as star actress to either Louise Haugh or Margaret McKinley, it doesn't make much difference.

I, BILL ENWRIGHT, do hesitantly will my expressive feet to one Charles West, may he do them justice.

I, WAVE SMITH, do generously bequeath my ability to be nice to everyone to Dot Lanier, who will make good use of it.

I, HELEN DASENBROOK, do trustingly leave my "eyes of blue" to Anne McClure, hoping that she does not underrate their power.

I, CLIFF SIMPSON, do reluctantly will my "rooster strut" to Jimmy Valentine, with the advice, "practice makes perfect."

I, MARY LEE HOPE, do joyfully leave my ability to blush at any time or place, to Peaches Schooley. She needs it.

I, HENRY BAYNARD, do eagerly turn over my nickname of "Poogie" to my friend and fellow riffraff, Brud Dann.

I, BILLY COOPER, do leave my ability to dodge the women to Melvin Ramsey, my new compatriot in the art of woman hating.

I, VERNE GOODBREAD, do sadly bequeath my stern and dignified appearance to Oliver Simard, with the hope that he will be able to dodge the handkerchief wavers in the front row.

1935

I, JACK BUSHMAN, do gratefully leave my talent for making chapel announcements to Maston Thomas, maybe he can do something with it.

WE, GAIL PALMER AND BARBARA STRATTON, do turn our places as the "little women" to most anybody who wants them; we don't.

I, EDNA CARTWRIGHT, do begrudgingly will my startling intellect to Hootie Horner, finding him in dire need of it.

I, TYRE HARRISON RIMES, better known as "Buddy," do graciously bequeath my entrancingly innocent smile to some unsuspecting sophomore.

I, JUNE LASSING, do surrender my delightful habit of rating dates for every dance that comes along to Dot Gammill, if she ever quits going steady.

I, MACK WING, do joyfully leave my best pair of (size eleven) shoes to my friend Tom Moody.

I, TRELLIE STEWART, do laughingly bequeath my neatness as well as my athletic abilities to Jane Eustis.

I, GALLOWAY GARRICK, loudly leave my knack for cracking gum to Mary Ben Morris, who already has a good start.

I, BOB MILLER, do, with my usual generosity, bequeath my charming baritone to Nan Duhme.

I, RUSSERT STAFF, do sadly leave my book, "How to Make Dates," to friend, Don Grady, with the hope that he will get more out of it than I did.

I, DIXIE LU ALDEN, do nonchantly leave my simply amazingly long eyelashes to Jean Lambdin.

I, PATSY BEIL, do gladly leave my red hair and remarkable stature to some sophomore, who will no doubt be very surprised.

I, PAUL LAUGHNER, leave my ability to keep my hair combed to Jack Beach.

I, MARJORIE CODY, do without regret leave my freckles to Betty Futch, maybe she won't mind them.

I, ROBERT MILLS, do, after due consideration, bequeath my numb expression to Bob Delahunt, as it ought to look very nice on him.

I, BERNARD STANTON, do begrudgingly leave my English accent to some student who will make bally good use of it, anyway, I'll have plenty left.

I, PHOEBE DANN, do reluctantly leave my ability to get along with trackmen to some Junior who has nothing else to do.

Signed: THE CLASS *of* 1935

Witnessed by:

GERTRUDE DAY
GORDON BENN
ANNA APPLEBY
BETH KEHLER

1935

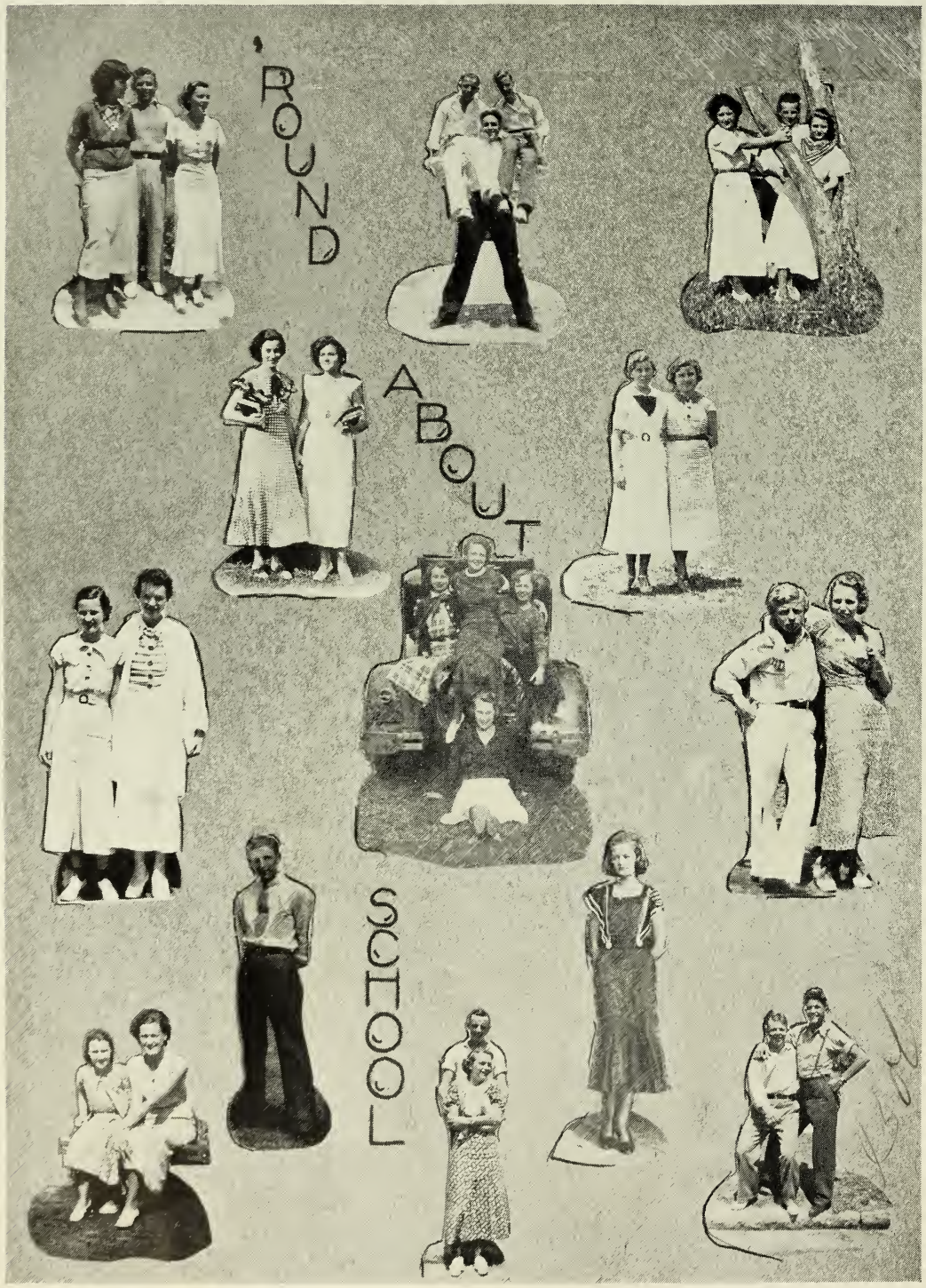
'ROUND
ABOUT
SCHOOL

S. P. H. S. Radio Stars

1. Walter Winchell — Jim Walton
2. Ramona — Gertrude Day
3. The Ole Maestro — Jack Bushman
4. Clara, Lu and Em — Cherbonneaux, Holmes and Kocher
5. Red Davis — Tom McClure
6. Street Singer — Helen Dasenbrook
7. Will Rogers — Paul Laughner
8. Burns and Allen — L'Mar Kane and Anne McClure
9. Little Jack Little — Hi Fisher
10. Joe Penner — Doris Campbell
11. Captain Henry — "Pop" Skidmore
12. Mary Livingston — Eleanor Webb
13. The Gold Dust Twins — Bill and Sam Bond
14. The Boswell Sisters — Jane Fowler, Dot Lanier, Daryl Mahan
15. Bing Crosby — Jimmy Sirmons
16. Molasses and January — Oscar Foxworth and John Wagner
17. Kate Smith — Katherine Stagg
18. Ed Wynn, the perfect fool — Bill Robb
19. Little Orphan Annie — Louise Haugh
20. Huey Long — Pete Meros
21. Ted Healy and His Stooges — Cliff Simpson, Poogy Baynard, Brud Dann, Tom Moody
22. Mary Lou and Lanny — Keeta Martin and Jimmy Farmer
23. The Lonesome Cowboy — Billy Cooper
24. Stepin' Fetchit — Hervey Gresh
25. Chic Sale — Harry Woods
26. Father Coughlin — B. P. Stanton
27. Max Baer — Bill Joseph
28. Amos 'n Andy — Larry Bogard and Jim Robinson

1935

PROPHECY

Ladies and Gentlemen, you are listening to the annual broadcast of Station S.P.H.S. At the sound of the (not very) musical gong, it will be exactly 8:00 o'clock, June 7th, in 1945, and time for Margarete Ramsey the key-hole expert. Are you listenin'?

GONG

"Well, here I am, folks, and at life's lowest ebb (boy, it's awful, too) wasting my time trying to think up an entrance. Some bright quip that will stick in your memory. (Well, you'll have to do without this week). Stern, grim information of the matter of fact nature is what I'll stick to. I'm through with the bubbly things of life from now on.

But enough of mere chatter, you will be wanting to know who's who and what they are doing this week. But I just can't help getting a little sentimental and crying in my hair, cause only ten years ago at about this time, I graduated with the swellest bunch of kids that ever left a high school. And many of them have made their mark in the world (not that they can't write). For instance, I got L'Mar Kane's autograph just the other day. Some day it will be worth something, cause L'Mar is now Public Enemy No. 115,067 but he's coming along all the time. Went to the Gresh's the other day. Pheobe is her old sweet self, except that the children get on her nerves. As usual, she knew all the gossip; so I suffered her cooking (also indigestion) to hear it just so I could tell it to you.

It seems ole Hank Baynard (you all remember "Poogie") is quite the man of the hour. He's seeing just how much the papers will print and they're lapping up the lot. And that sidekick of his, Buddy Rimes, has made a million by designing new shapes for doughnuts. Among the missing, is Verne Goodbread, who is spending the next four or five years in a dental college. (There are several "S" Club members on whom he is dieing to get a dental headlock.)

Dixie and Dain are still going together, but that is as far as it has gone. Dain started to propose one night but he remembered he had to take the dog out. Poor Libby Long studied so hard in college that she had to go in for a good nervous breakdown. (She was afraid that she was going to die and her folks were afraid that she wasn't)

Cliff Simpson is the only one of us still in school. He is now taking a P. G. course on how to take ice-cubes out of a frigidaire. (What a nice little husband he'll make several of you girls.)

Mack Wing and Russert Staff have bought Mary Woods' car and have started out to find a good country to go with their five cent cigars. And Lyn Glasgow has been going to the doctor on account of hearing funny noises in her ears. (Wonder where she expected to hear them?) You may not believe it, but Elizabeth Talbot is teaching Domestic Science at Agnes Scott.

Time was when a new spring hat was something calculated to make a strong man grow weak, but with the things you women are buying at the "HOPE" shoppe, how can you expect a man to get serious?

Another of our number, none other than little Jimmy Walton, has grown a beard and generously devoted himself to the solution of the question: Why can't you use camel's milk in coffee?

There's a note of sadness in this week's broadcast. With tears in my voice, I must report to you that poor Peter Meros isn't any better. Oh, he's harmless and all that, but they can't leave him alone. They say he spends hours each day cutting out little paper Huey Longs.

Enough of the melancholy. Edna Cartwright and Peggy Miller have landed soft jobs. Edna is secretary to Martin Tewes, who is Superintendent of Schools in Pinellas County, and Peggy is one of the highest paid teachers. Ah, for the life of an Honor Student. Another among the Brainy is Tom Lefevre, who now teaches High School boys the technique of ad selling.

Funny thing happened the other day. It was raining something awful and I was trying to cross our crowded thoroughfare down near Spencer Robinson's "Old Fashioned Speakeasy" when up walks one of these new women policemen. She was little and rather plump and she said her name was Palmer and didn't I remember her.

After leaving Gail, I went to the "Follies of '45" with Billy Cooper. Met the little girl the whole town's talking about. Course she calls herself "Scotty" now, but she looks like our Beverly to me. Back in the third row I saw a -er- head that could belong to none other than Patsy Beil. And Dick Beckhard still thinks he can sing. (That's not saying what the audience thinks.)

I'll declare if Bill Enwright doesn't get more absent-minded every day. He spent eighteen years getting an education and now can't remember where he put it. If he's a self-made man, he better throw away the pattern before someone gets hold of it by mistake.

Was talking to Gene Templeton and he said that Bonnie wouldn't mind his staying out late if he didn't always sing.

It seems that Leroy Starrett is an author in

the making. He's writing dime novels and says he will soon be rich. (Yeah, only ten and he will have a dollar.)

Any time I get blue and lonesome, I drown my sorrows at Wilma's "Rainbow Restaurant" (when I saw the bill I turned all colors too) for there is always some of the old bunch hanging around. Bob Miller (I think he works there), and Stewart Richardson (he doesn't like Frances' cooking), and Jackie Bushman, who is always telling someone what a great athlete his son is going to be. It must have been those deviled crabs I ate, anyway on my search for a doctor I discovered Trellie Stewart holding patients while Jimmy West felt their pulses. They must be doing right well, cause that modernistic office would set any rising young doctor back a pretty penny, they do say is was designed by the famous Billy Gower.

The gypsy in Irene Neville was too much for her for she had to give up her job as librarian. She's now traveling. She's bought a black boat and seems to be quite an old salt. (She vows she's never sea-sick more than the first two-weeks out).

You will be glad to hear of the success of Bonnie Ilgenfritz, who is one of the most beloved stars of the Silver Screen in Bohemia. And she's quite devoted to her public, too, and spends many happy, hectic hours signing autograph books.

Junior Booth had a shock the other day. He finally discovered that a football coach hasn't four wheels. (He admits that he doesn't know how many the blooming thing has yet, though.)

I was very amused at the reception given by Madalyn Laughner in honor of William Swift, the big game hunter. Madalyn is quite a "lion" collector these days. She's always entertaining, but just for the pleasure of leaving someone out. Another one of the celebrities at this reception was Rosalind Green, who writes books on etiquette or something.

Who says the women of today aren't saving? Why Bobbie Stratton has the first love letters Morgan ever sent her. And another of our girls who is living off the fat of the land (maybe she's gained weight, then) is Connie Brady. She's the best machine gun salesman in these parts.

I had quite a surprise when I discovered that Tad Darling was musically inclined. He's writing the scores for Nancye Thomson's lyrics. They're doing a haunting melody now which I intend to use as my theme song, just to keep it in the family so to speak.

Had a busy day yesterday. Visited the Dasenbrook Dancing Academy for Dapper Young Men and picked up a few pointers at the bridge studio managed by Red Kindel.

Thomas Kelly plays janitor (whenever he's awake) in the Paul Troy Bank Building and Charles Kaniss audits any books that Tom hasn't lost or spilled ink on. I started to put my money there once, but I remembered it was Saturday afternoon and I had promised to give Bill Bond a golf lesson.

Whenever you need a little legal advice (and who doesn't?), Paul Laughner and Douglas Eubanks are the slickest lawyers in town. (They are the ones that got June Lassing her third, fifth and seventh divorces). Speaking of professions, and we were, weren't we? Bob Mills has a worthy one. He gives permanent waves at the Wave Smith Beauty Parlor. (Any thing for the sake of beauty, Bob?)

Galloway Garrick says that he is still looking for a good crap game, but from the looks of his hair, a barbar's what he needs.

I sure felt sorry for Lawrence Steenburg, who is among the unemployed. He was torn and dirty and his coat would have been wrinkled if he had, had one. I told him I would do my best and get him a job. He wanted to know what my next best was.

Hazel Rawls seems to be having a pretty hard time making a paying proposition out of that farm of hers. Butter and eggs are so cheap that she is trying to think up something else for the cows and chickens to do.

I bumped into Marjorie Cody the other day, and I mean bumped. I practically ruined her new Rolls. I don't know why I didn't see her (maybe the old girl is losing an eye or something, and plenty of people will be glad when I do crack up, which will be Wednesday at the latest).

Bill Robb has gone Harpo Marx on us, but of course he didn't have far to go. Jacob Buenzli has a clever money-saving scheme. He just bought a violin and stopped getting haircuts. Ah, what a motly crew are we. Sam Bond has broken the speed record set by Dean Holmes and Laura Eborn in teaching the tango.

You know, there is always one in each large gathering that is just naturally lucky and I guess that one in our crowd must be Bernard Stanton. He discovered oil on his property. They say that he is ten years older and twenty years younger than when he left school. Well.

I find that Larry Bogard is pressing pants and that Cappy Houston is handing out admits in a school for the deaf and dumb. Catherine Rutherford and Freddie Ellison are society reporters that are giving yours truly a good run for the money.

Oh, dear, there goes that gong and I could go on all night because there is really so much to tell but (shades of A.J.G.) there's that bell again.

So, so long until we meet again."

TACKY DAY

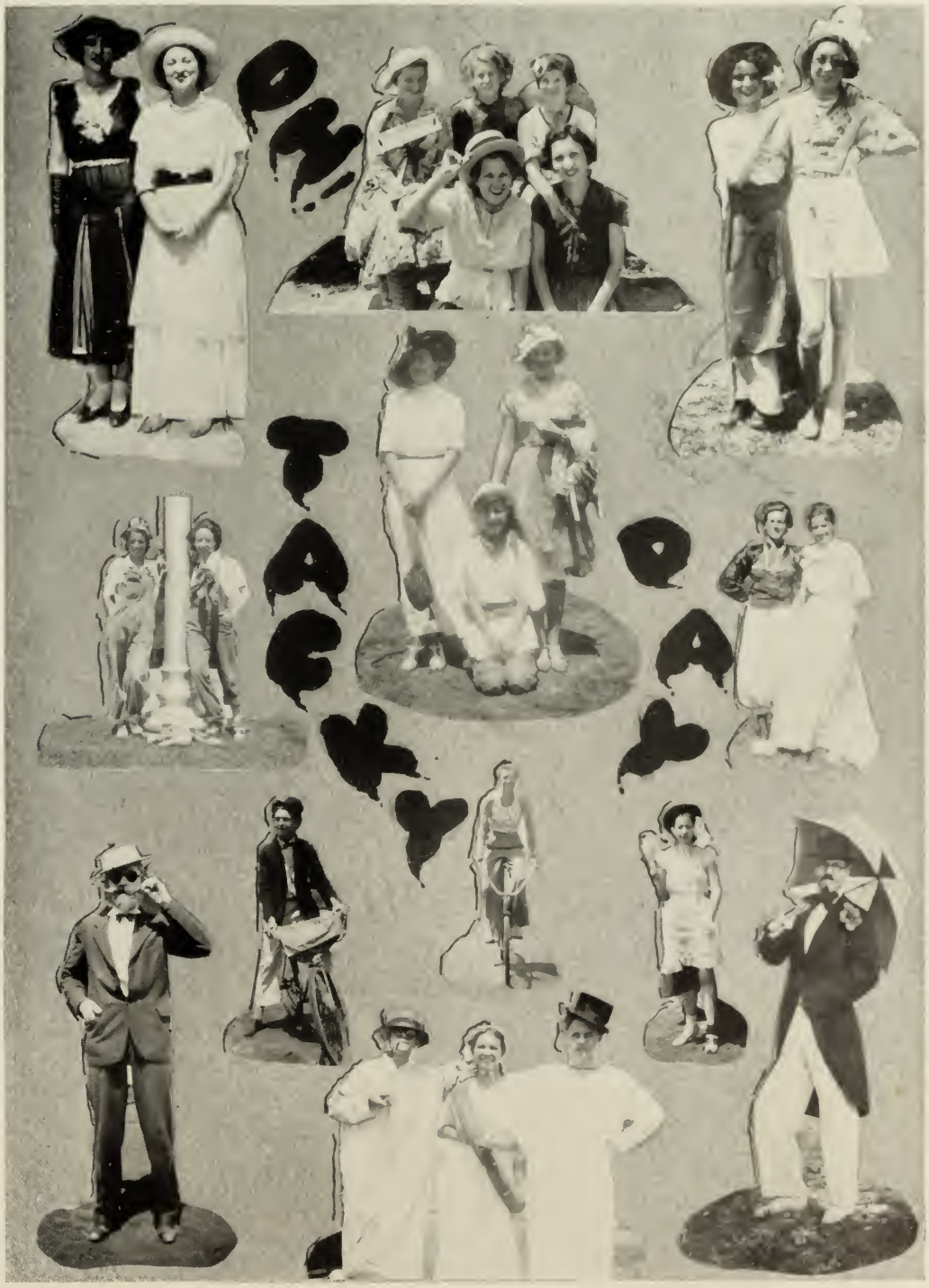
OH
TACKY
DAY

ALMA MATER

Old St. Pete. High
How proudly we honor and praise you
Time will not change you,
Your spirit will never die,—
We're here to boost you
In class room on gridiron and field too
You are to us our own
Our wonderful St. Pete. High.

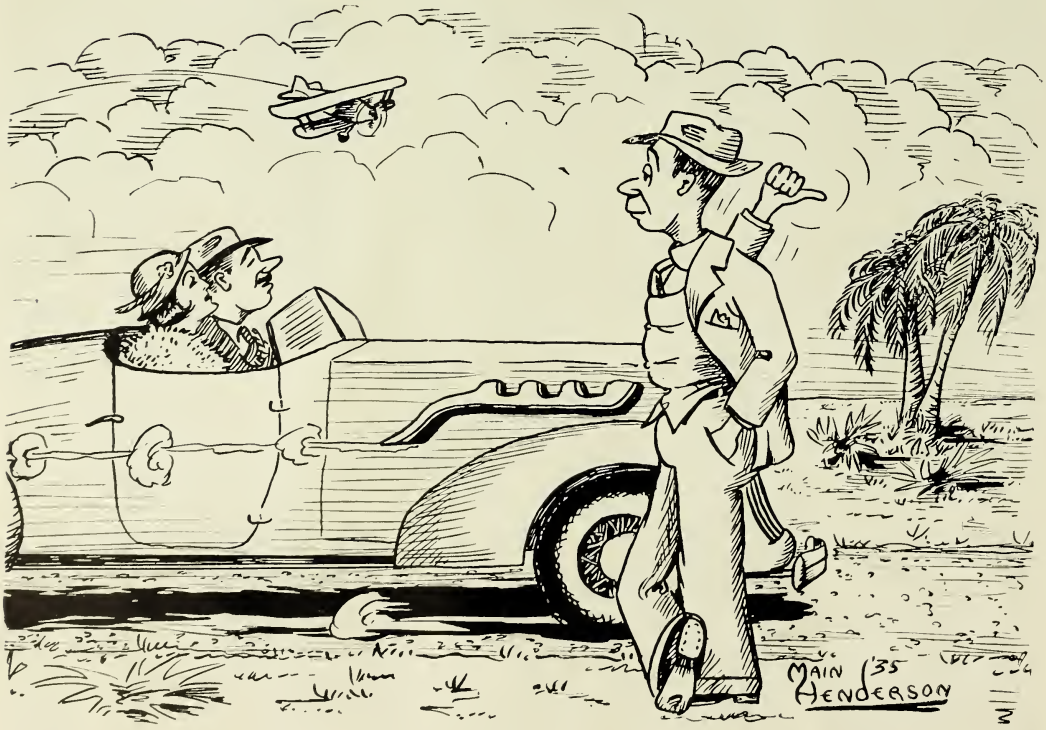

1935

FRANCES AND STEWART
DIXIE AND DAINE
BOBBIE AND MORGAN
HELEN AND BRUD
ANNE AND L'MAR
PEGGY AND TOMMY
CLIFF AND JEAN
CHARLES NANCY
BONNIE AND VERN
HERVY AND PHOEBE

S.P.H.S. NETWORK
FEATURES

ADS

AD-GETTERS STAFF

Advertisers in the Annual

Beecher's
Bell Bakeries
Brinsons'
Bumpous Optometrist
Child's Pharmacy
City Fuel Oil and Coal Co.
City of St. Petersburg
Coca Cola
Cole Jewelry Co.
Coliseum
Danison Radio Company
Dent & English
Doty's Garage
Duval Jewelry Co.
Evening Independent
Florida Milk Co.
Florida Power Corp.
Floronton Hotel
Franklin Studio
Fountain on the Pier
Home Service Laundry
Ice Service Company
Kaniss Jewelry Co.
Lowrey's
Manhattan Market
Mather Furniture
Ottman's Grocery
Pinellas Lumber Co.
Pinellas Printing Company
Poinsettia Hotel
Poinsettia Coffee Shop
Rhodes Funeral Company
Robison's Camera Shop
Rogers and Watters
Rogers Dry Cleaners
Rutland's
Soreno Hotel
Southern Engraving Co.
St. Petersburg Times
Sunshine Laundry
Suwannee Hotel
Trice-O'Neal-Coley
Willson-Chase

1935

The completion of a four year course in a fully accredited high school is assuming greater importance. More and more emphasis is placed upon the necessity of applicants — for the better positions — having the minimum of a high school education.

florida power corporation

Banish Drudgery Forever with ELECTRICITY

Robison's Camera Shop

"Pictures are fond memories"

CARDS—PENS—KODAKS

410 Central Avenue

Rogers & Wallers

Jewelers

322 CENTRAL AVENUE

St. Petersburg

Florida

Dr. H. C. Bumpous

OPTOMETRIST

Specialist in Scientific Eye Examination and Fitting Glasses. Careful Attention Given to Duplicating Broken Lenses and Repairing Glasses

320 Central Avenue

BRINSON'S

SHOES—HOSIERY

Novelty and Sport Shoes
at $6.50

444 Central Avenue

MANHATTAN MARKET

Everybody's Food Store

City and Suburban Delivery

STAPLE FOODS
FANCY IMPORTED *and* DOMESTIC DELICACIES

242 Central Avenue

All Garments Insured by "Travelers."

Roger's

"The Cleaners That Satisfy"

DRY CLEANERS

1700 Central Avenue

SORENO HOTEL

ST. PETERSBURG, FLORIDA

On TAMPA BAY

S. LUND *and* SORENO LUND, JR., *Managers*

Compliments of

Corner First Avenue and Second Street North

R. A. BARY, *Manager* Telephone 7817

No matter what the season may be, Rutland's features newest styles at reasonable prices. Because this is a year 'round store we must keep new styles coming to meet the demands of our extensive clientele.

RUTLAND'S

Childs' Pharmacy
Inc.

Corner Fourth Street and Central Avenue
ST. PETERSBURG, FLORIDA

Students Always Welcome

PHONE 4545

SAVE WITH ICE

for

PURE ICE
COURTEOUS DELIVERY SERVICE
MODERN ICE REFRIGERATORS

ICE SERVICE CO.

A Co-operative Ice Delivery Service

123 TENTH ST. SOUTH PHONE 5149

Compliments of

THE COLISEUM

"The South's Finest Ballroom"

W. R. STAMBAUGH REX MACDONALD

Pinellas Lumber Company

"From Tree to Trade"

1400 CENTRAL AVENUE

LOWREY'S

Young Folks Toggery

Exclusive but not Expensive
We specialize in Students' Clothes

346 Central Avenue

PHONE 87-824 *Established* 1925

E. H. KANISS CO., Inc.

DIAMOND BROKERS—JEWELERS

Diamond Setting
Expert Repairing

11 FLORIDA ARCADE ST. PETERSBURG, FLORIDA

Compliments of

Poinsettia Hotel

444 Central Avenue Telephone 6815

Wilhelm Undertaking Co.

145 EIGHTH STREET NORTH

PHONE 8181 ST. PETERSBURG, FLA.

The Evening Independent

The Sunshine Newspaper

For Health and Enjoyment

SUWANNEE

Pure Dairy Products

Produced and Distributed by

FLORIDA MILK CO.

437 TENTH STREET NORTH PHONE 7711

ST. PETERSBURG

YOUR PLACE IN THE SUN

There's a place in the sun for everyone in this land of flowers and play.....the complete vacation spot. Schools of highest standards, kindergarten to junior college, make the Sunshine City an especially favorable winter home city for families with children.

St. Petersburg, Florida

For complete information write
ST. PETERSBURG CHAMBER of COMMERCE

Duval Jewelry Co.

Watches, Diamonds
Jewelry, Silverware

Convenient Terms

279 CENTRAL AVENUE

City Fuel Oil & Coal Company

RAIL *and* WATER CONNECTIONS

General Offices and Waterfront Plant
Second Street and Fifteenth Avenue South

Phone 8188

FUEL *for* EVERY INDUSTRIAL *and*
DOMESTIC PURPOSE

Dependability for 23 years

"Quality is the true test of economy"

DECO

OUTFITTERS *for* YOUNG MEN
and MEN

313 CENTRAL AVENUE

Compliments of

POINSETTIA
Coffee Shop

464-466 Central Avenue

O. SIMPSON H. SHIFLET

Compliments of

Fountain Tea Room

ON THE PIER

Compliments of

SUWANNEE HOTEL

St. Petersburg

TRICE-O'NEAL-COLEY

FURNITURE COMPANY

Complete Home Furnishers

Our obligation to you does not end but begins at the time of your purchase

"Where Home-Makers are Satisfied"

NINTH STREET *and* THIRD AVENUE NORTH

WILLSON-CHASE

"Where the styles are shown first"

SUNSHINE LAUNDRY

Family Services by the Pound at Prices You Can Afford

DIAL 4783 621 SIXTEENTH ST. NORTH

St. Petersburg Times

The Morning Newspaper

GRADUATION SUGGESTIONS

FOR HER

Diamond Ring, Brooch and Lavalier, Wrist Watch, Pearls, Vanity, etc.

FOR HIM

Diamond, Watch, Jewelry

Cole Jewelry Company

411 Central Avenue

WATCH MAKERS—DIAMOND MERCHANTS

MANUFACTURING—WE MAKE OLD JEWELRY NEW

JOHN S. RHODES INC

Funeral Directors

635 Fourth Street North ~ Phone 5155

ST. PETERSBURG · · FLORIDA

Compliments

Poinsettia DAIRY PRODUCTS

PHONE 4145 *Plant* 114 SECOND ST. SOUTH

beecher, inc.

Very Much in the Summer Fashion Picture

The High School girl appreciates beauty and quality in her clothes. Both to be found in the diversified groups of gowns we are showing.

SILK *and* COTTON EVENING FROCKS
BEAUTIFUL SPORTS *and* MORNING OUTFITS
in COTTON *and* SILKS

ATTRACTIVE GOING AWAY SUITS *and* DRESSES
MILLINERY, GLOVES, HOSIERY

Home Service Laundry

"We try to please"

TWENTY-FIRST STREET *at* FIRST AVENUE SOUTH

PHONE 5186

Compliments of

A FRIEND

R. G. Carroll

REAL ESTATE

1220 Fourth Street North

PHILCO

Danison Radio Co.

SERVICE ON ALL MAKE SETS

125 Third Street South Phone 5904

ICE COLD

Coca-Cola

IN BOTTLES

Keeps You Feeling Fit for What's Ahead

IS DELICIOUS AND REFRESHING

ST. PETERSBURG

COCA-COLA BOTTLING COMPANY

Compliments of

Mather of St. Petersburg

GOOD *and* BAD FURNITURE

Central at Seventh

Compliments of the

St. Petersburg Automobile Association

TO THE CLASS OF '35

WESTWOOD-WALDRON, *Inc.*
ST. PETERSBURG MOTORS
KEYSTONE GARAGE, *Inc.*
GRANT-PRICE CO., INC.
DEW MOTOR CO.

MEMBER ST. PETERSBURG AUTOMOBILE DEALERS ASSOCIATION
PROTECTION — SATISFACTION — SERVICE

MCCREA-ADCOCK, *Inc.*
THOMAS MOTOR CO.
PAUL NICHOLS
MCCUTCHEON CHEVROLET
BEEMAN MOTOR CO.
MCCARTY NASH

"The Stamp of Service"

Courtesy of

THE BAYNARD BROTHERS

Baynard Brothers
REALTY *and* INSURANCE CO.
689 Central Avenue — Phone 7736

The Baynard Company
FUNERAL DIRECTORS
770 Fourth Avenue North — Phone 4151

All STUDENTS PORTRAITS *and* PICTORIAL VIEWS *in this* YEAR BOOK *made by*

THE FRANKLIN STUDIO

Official Photographer to the
CLASS *of* 1935
and the
NO-SO-WE-EA ANNUAL
"PHOTOS THAT PLEASE"

621 CENTRAL AVENUE — R. TODD DEAN, *Photographer*

Compliments of

BELL BREAD

More food Value

Rich in Vitamin B1

Florida's Finest Products—Baked in St. Petersburg's Sunlit Bakery

Compliments of

Sparks' Florida Theatres

Operating

Florida · LaPlaza · Pheil
Alcazar and Cameo Theatres

ST. PETERSBURG, FLORIDA

"Always the Best for the Sparks' Theatre Guest"

The **PELICAN BOOK SHOP**

Fiction, Non-fiction, Biography, Travel

LENDING LIBRARY—GIFTS

265 CENTRAL AVENUE DIAL 4104

Congratulations

To the Staff of the NO-SO-WE-EA on their successful production

The Staff of the

Palmetto and Pine

BEST WISHES

from the printers of your Annual

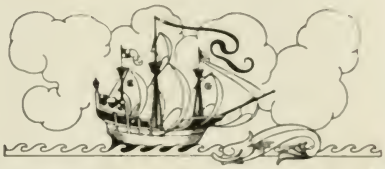

Pinellas Printing
& Stationery Company, Inc.

Saint Petersburg's Most Modern Printers

• *for Printing Division* **Dial 4577** •
• **Dial 4104** *for Stationery Division* •

SOUTHERN ENGRAVING COMPANY

PHOTO-ENGRAVERS
COMMERCIAL ARTISTS

ST. PETERSBURG
FLORIDA

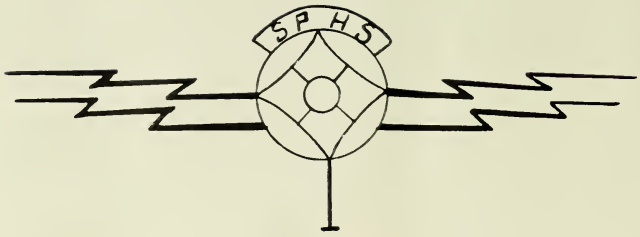

In Appreciation

The entire staff of the 1935 No-So-We-Ea wish to express their appreciation to the advertisers, ad-getters, Franklin Studio, our photographers, Southern Engraving Company, our engravers, Pinellas Printing and Stationery Company, our printers, and last, but in no ways least, to the faculty and students of St. Petersburg High School for their able assistance and loyal co-operation in producing this volumn. Without these helpers we feel sure we would have been "tuned off the air"; but as it is, we know that despite the hardships and many problems we have encountered, this has been a successful program and we sign off regretfully.

The LAST MINUTE — RUSH

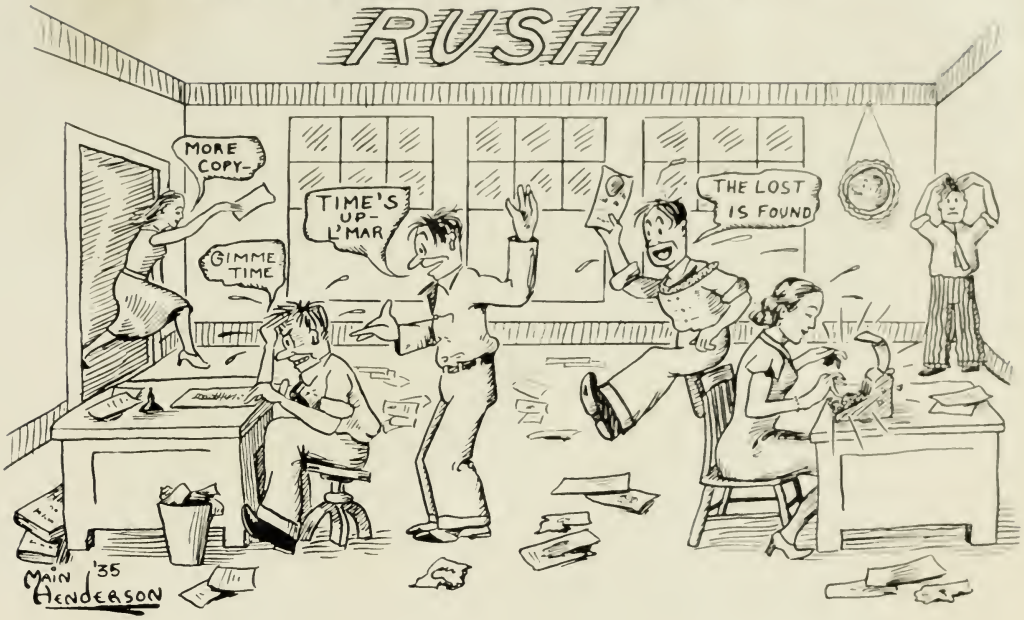

-o ANNUAL STAFF'S AUTOGRAPHS o-

Marja Pourtless
Edna Cartwright
Bob Mille
Jacob Bagenski
Norma Jean Minks
Peggy Miller
Margarete Ramsey
Thomas J. Kelly Jr.
Kathryn Sunderman
Paul Shepard
Henry "Boogie" Baynard
Tom Lefevre
Charles Jarrat Kanios
Katherine Banks
John Wagner
L'Mar "Hammerhead" Kane
Peter Meros
Beth Kehler
Paul Arthur
P.A.T.
Doris Conlan
Anna Ocklee
Janet G. King
Anna Oglesby

Those days on the street car -
Katherine Salter

NoSoWeEa

Joine a Pal from Martha
Foods.. Nat. manual.

Mary Dalecinga.

"Good Luck" to old but reliable -
Henry Simpson

1935

Autographs

Martha!
You deserve the best!
Keep going and I know you will.
Helen Lawrence

Martha
You've been a real pal —
Lots of Luck!
Vernelle

Best Wishes
To You.
Evelyn Reed

Martha dear I still want to miss you say your prayers. I think you are a nice girl.

Adrian Keller

Thing for Ruth

hen you are married and have twins don't come to me for pins.

Ralph

I'll always remember your Martha. Ruth wm.

Loads of luck to a sweet girl

Marian Sherman

May your love be happy life

Emma

Lots of luck - you - learn it. Dot Ballentine

I will always remember you from dat class
Bunny

Stanley Stal

Best wishes and adieu
Please to my old friend and pal
Helen Queen

Martha Lee [illegible]

1998.012.0

LD
7501
S26
N6
1935

UNIVERSITY OF FLORIDA
3 1262 08879 1982